

LOUIS PARK DEVELOPMENT

LEGEND

△	ANGLE POINT
⊕	CLEANOUT
∅	DIAMETER
---	EXISTING TRANSFER LINES
RC	BLOCK CHAIN
○	MANHOLE
∩	JUNCTION BOX
□	EXISTING FOUND TANK
◆	POLE
◆	POLE W/BOX
□	PULL BOX
⊙	EXISTING SPRINKLER HEADS
∩	VALVE BOX
—○—	STORM DRAIN

ABBREVIATION

A.C.	ASPHALT CONCRETE
B.C.	BARBED WIRE
C.C.	CEMENTIT
CR	DRINKING FOUNTAIN
ENC	ENTRY
EXT	EXTENSION
F.B.	FLAT BAR
F.	FLOW LINE
M.H.	MANHOLE
P.V.C.	POLY VINYL CHLORIDE
S.C.	SEWER
T.R.	TRASH RECEPTACLE
V.C.P.	VITRIFIED CLAY PIPE

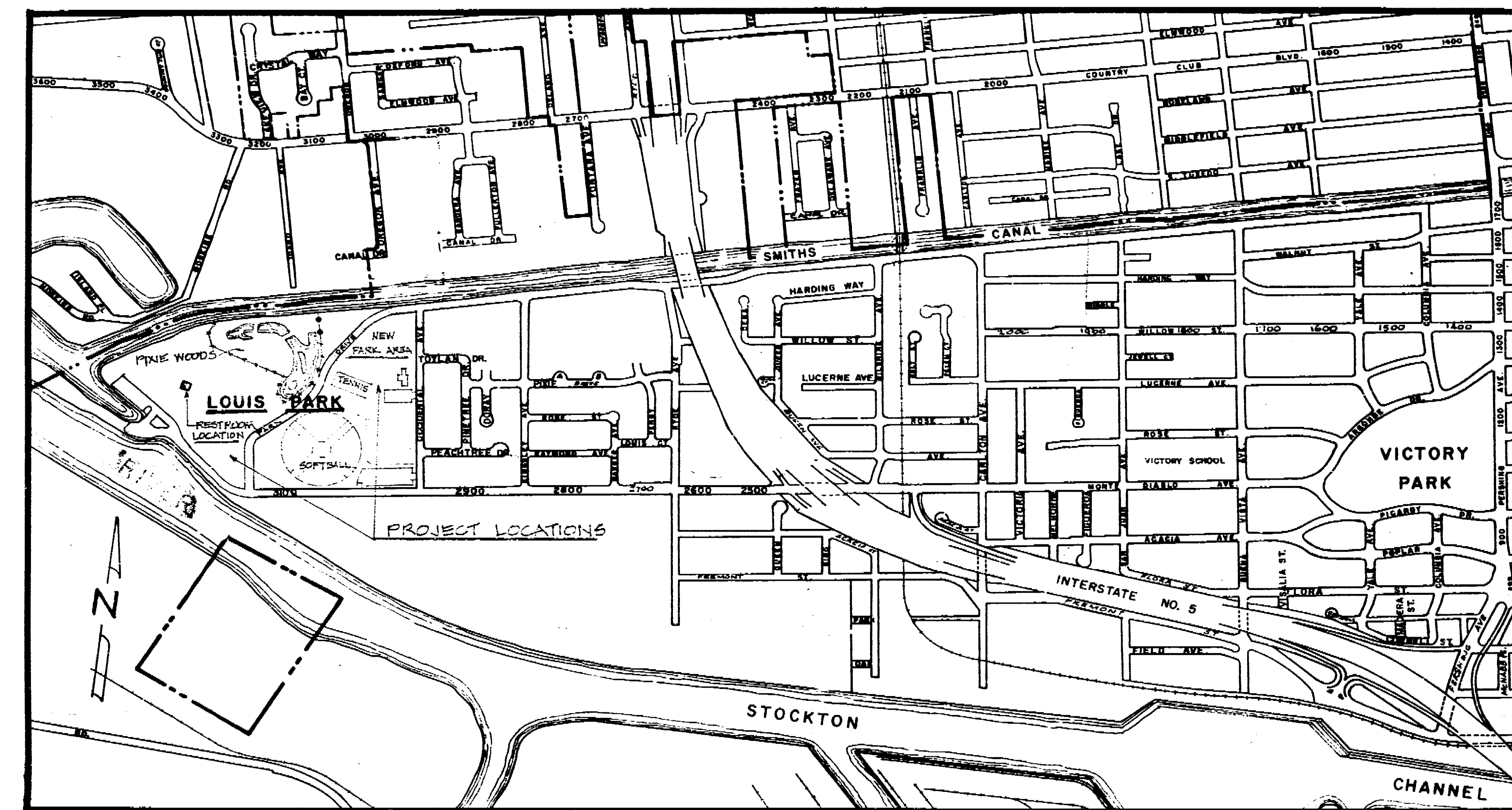

VICINITY MAP

SHEET NO. INDEX

1.	TITLE SHEET
2.	BUILDING & SEWER LOCATION
3.	PRESSURE MAIN & SPINTER PUMP DETAILS
4.	PIXIE WOODS CONDITION PLAN
5.	PIXIE WOODS SEWER LINE PLAN & GRADES
6.	CATCHBASIN & TRENCH DETAILS
7.	SANITARY SEWER PROFILES
8.	SANITARY SEWER PROFILES
9.	KESTY OAK BUILDING PLAN & ELEVATIONS
10.	BEDROOM BUILDING FRAMING
11.	BEDROOM BUILDING PLUMBING & ELECTRICAL
12.	BUDGETIAL PLAN
13.	PARK GRADING
14.	LAYOUT PLAN
15.	SPRINKLER PLAN
16.	GAME COURTS & SECURITY LIGHTING PLAN
17.	MISCELLANEOUS DETAILS
18.	PLANTING PLAN

Louis Park Develop 1963c
In 1977 Title Sheet

LOUIS PARK DEVELOPMENT		
TITLE SHEET		
DEPARTMENT OF PUBLIC WORKS CITY OF STOCKTON, CALIFORNIA		
SCALE	APPROVED BY: DATE 4/5/72	SHEET NO.
DESIGNED BY	 CITY ENGINEER STOCKTON, CALIF.	1
DRAWN BY		OF 15 SHEETS
TRACED BY		JOB NO.
CHECKED BY		1-2-72

APPROVED BY: DATE 1/11/71

DIRECTOR OF PUBLIC WORKS

1963c

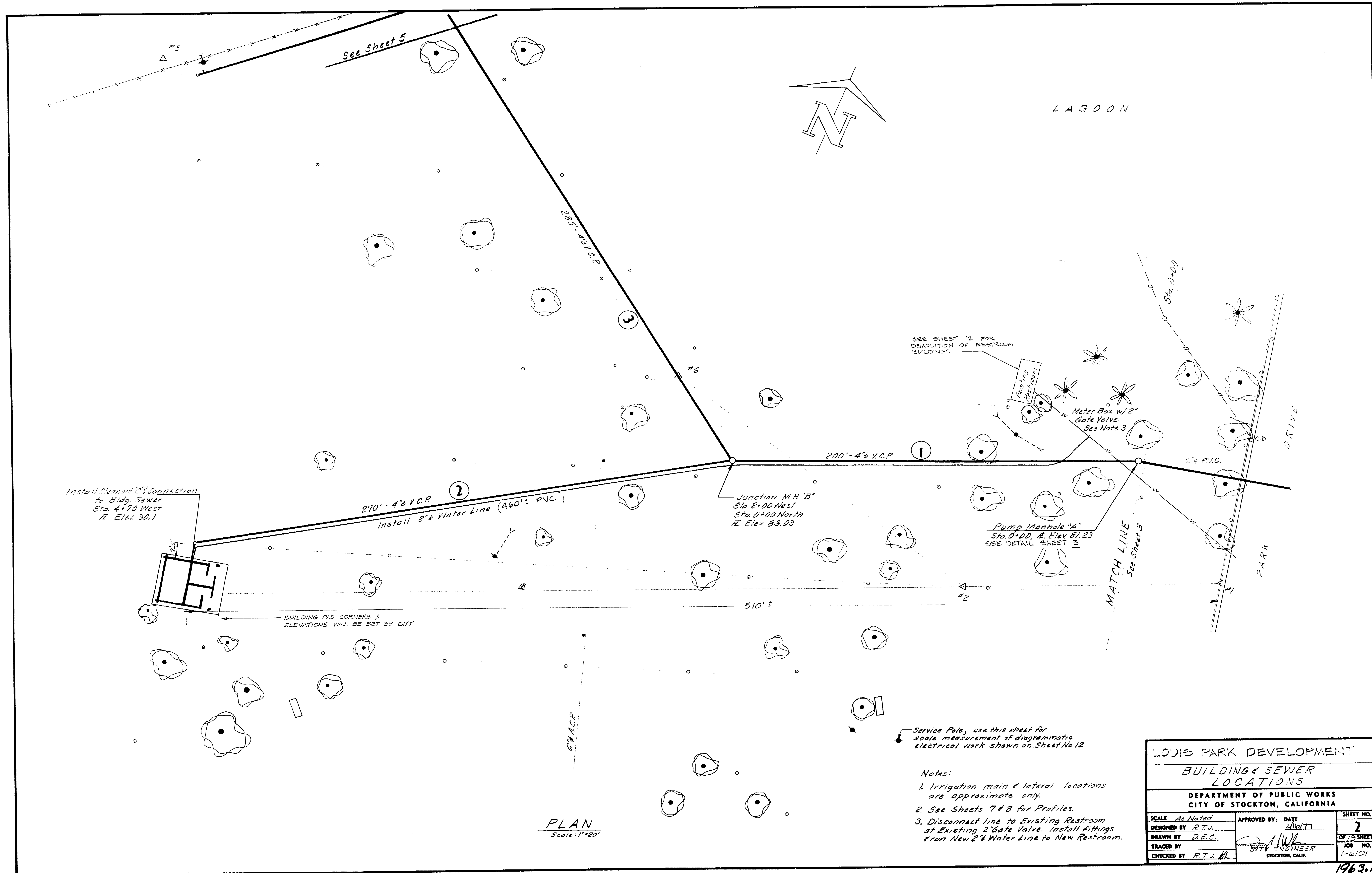

Install Chlorine Gas Connection to Bldg. Sewer Sta. 4+70 West E. Elev 90.1

BUILDING PAD CORNERS & ELEVATIONS WILL BE SET BY CITY

Install 2" Water Line (460'± PVC)

Junction M.H. "B" Sta. 2+00 West Sta. 0+00 North E. Elev 83.03

SEE SHEET 12 FOR DEMOLITION OF RESTROOM BUILDINGS

Pump Manhole "A" Sta. 0+00, E. Elev 81.23 SEE DETAIL SHEET 13

Service Pole, use this sheet for scale measurement of diagrammatic electrical work shown on Sheet No. 12

- Notes:
1. Irrigation main & lateral locations are approximate only.
 2. See Sheets 7 & 8 for Profiles.
 3. Disconnect line to Existing Restroom at Existing 2" Gate Valve. Install fittings from New 2" Water Line to New Restroom.

PLAN
Scale: 1"=20'

LOUIS PARK DEVELOPMENT			
BUILDING & SEWER LOCATIONS			
DEPARTMENT OF PUBLIC WORKS CITY OF STOCKTON, CALIFORNIA			
SCALE: As Noted	APPROVED BY: DATE	SHEET NO.	
DESIGNED BY: R.T.J.	2/16/77	2	
DRAWN BY: D.E.C.		OF 73 SHEETS	
TRACED BY:		JOB NO.	
CHECKED BY: R.T.J. H.	STY ENGINEER STOCKTON, CALIF.	1-6101	

1963.1C

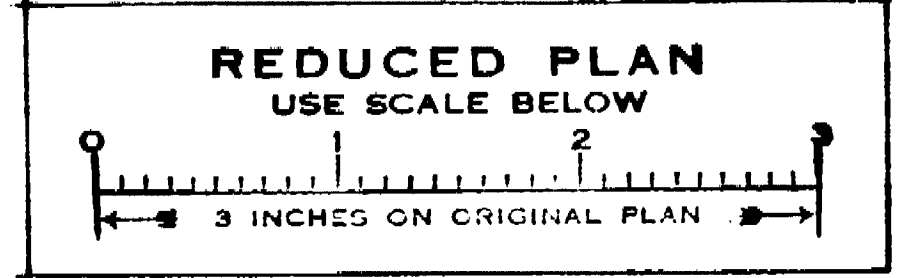

Louis Park Development Building & Sewer Plan

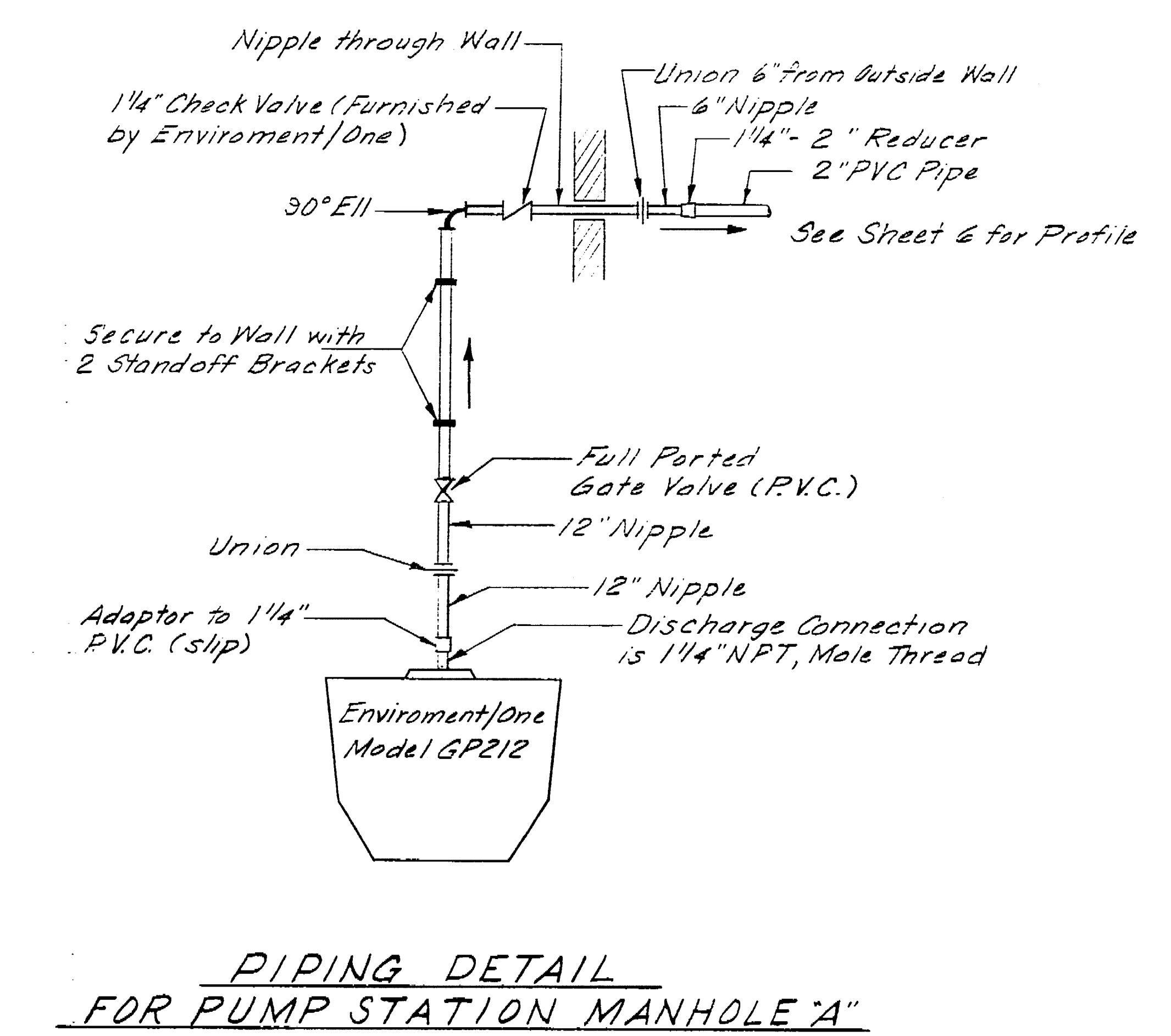
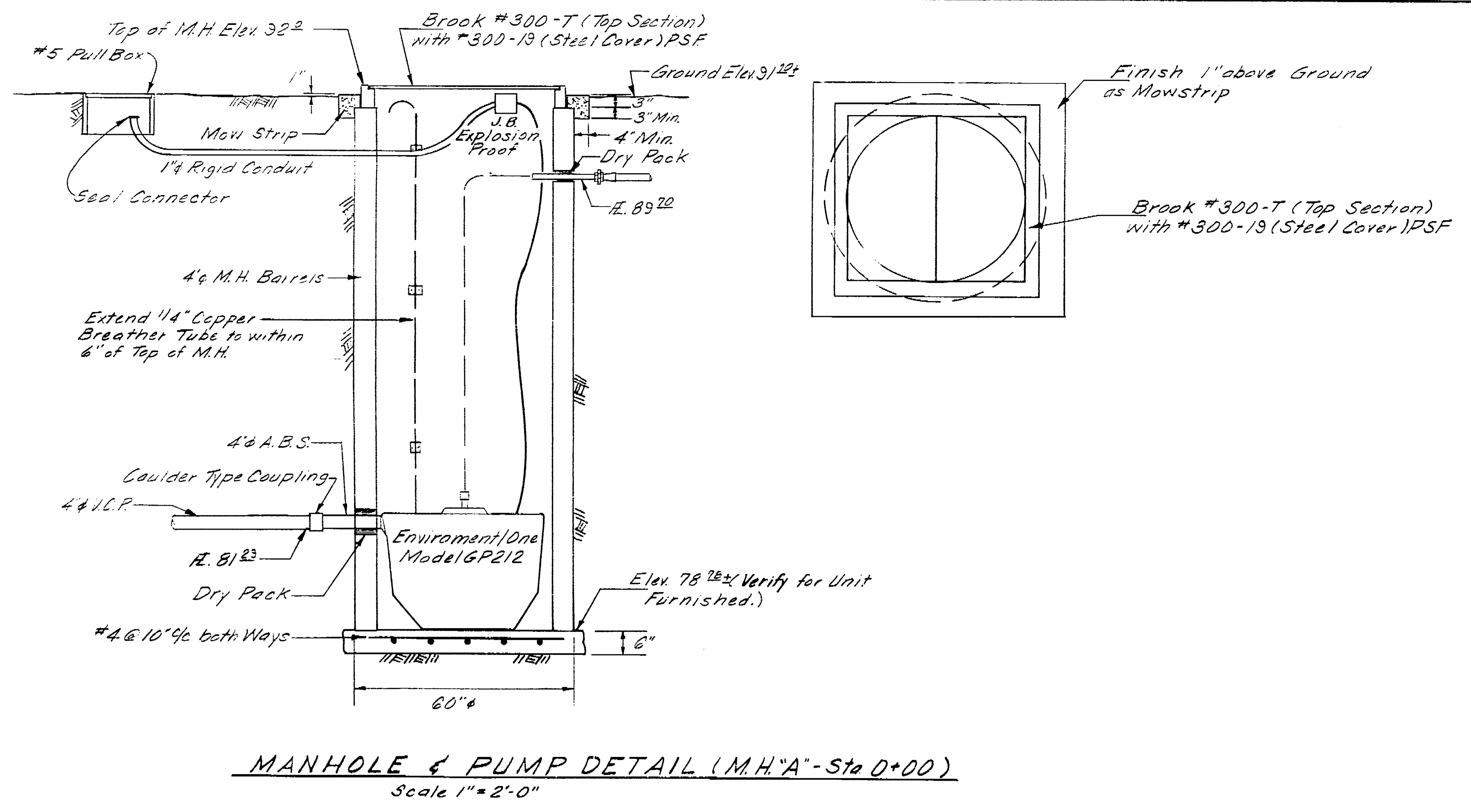
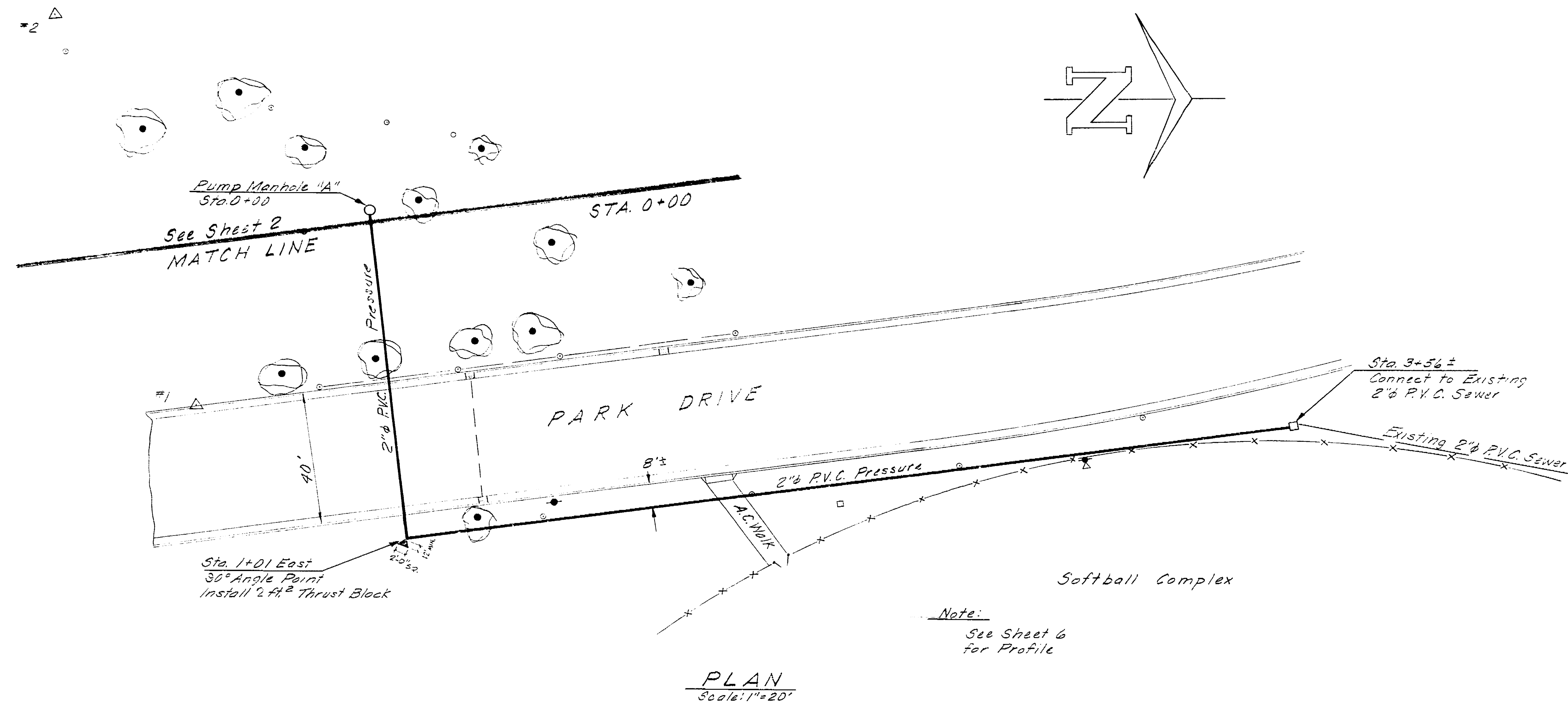

LOUIS PARK DEVELOPMENT		
PRESSURE MAIN AND GRINDER PUMP DETAILS		
DEPARTMENT OF PUBLIC WORKS CITY OF STOCKTON, CALIFORNIA		
SCALE: As Noted	APPROVED BY: DATE: 2/16/77	SHEET NO. 3
DESIGNED BY: R.T.J.	CITY ENGINEER STOCKTON, CALIF.	OF 3 SHEETS
DRAWN BY: D.E.C.		JOB NO. 1-6101
TRACED BY:		
CHECKED BY: R.T.J. HL		

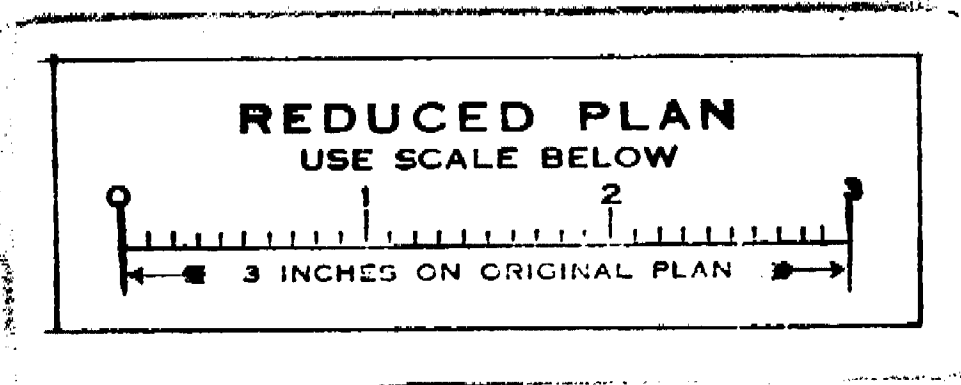

Louis Park Development
 Pressure Main & Grinder Pump
 Scale: 1"=20'

1963.2C

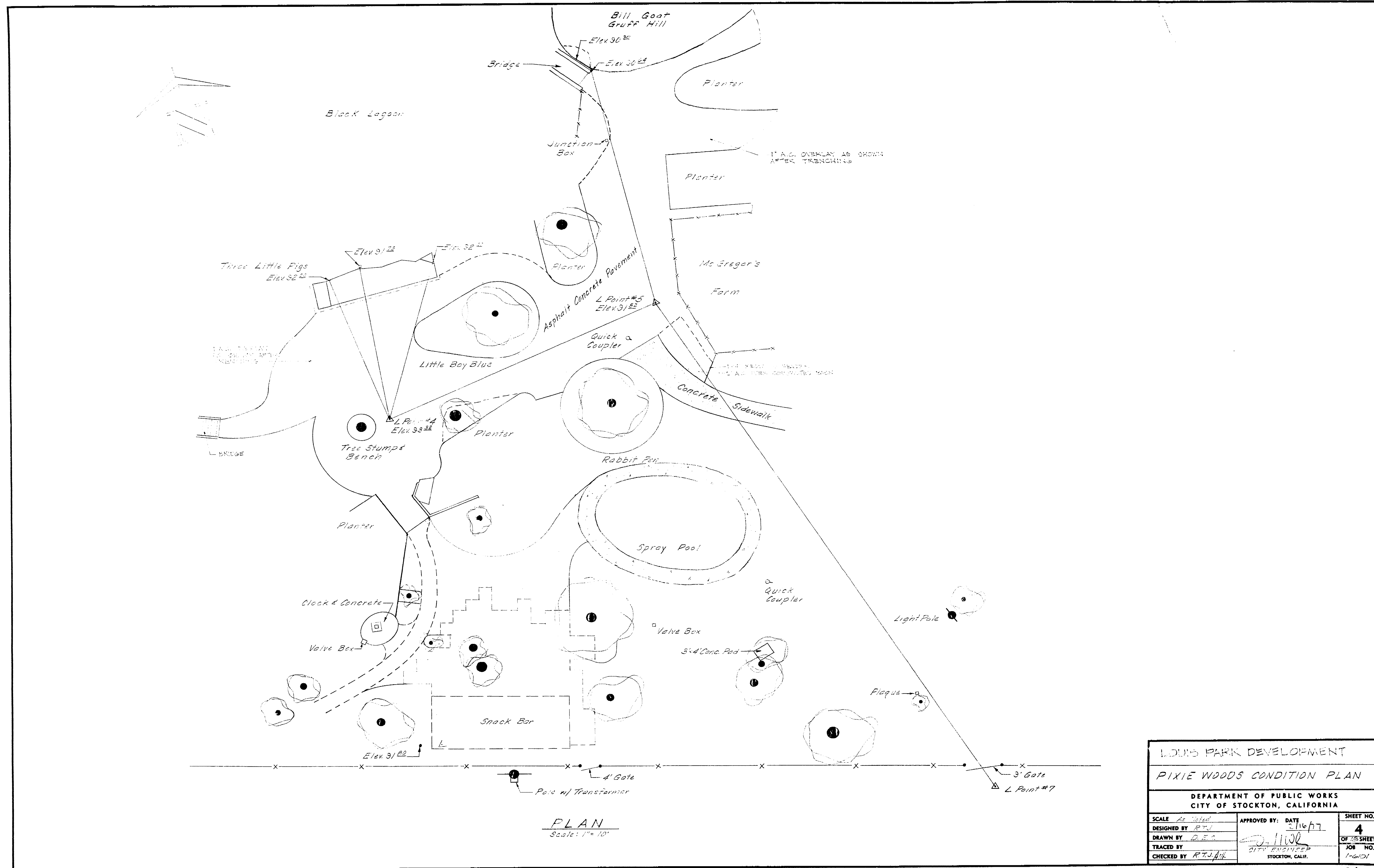

Louis Park Dev '77 1963.3C
 Pixie Woods Cond Plan

1963.3C

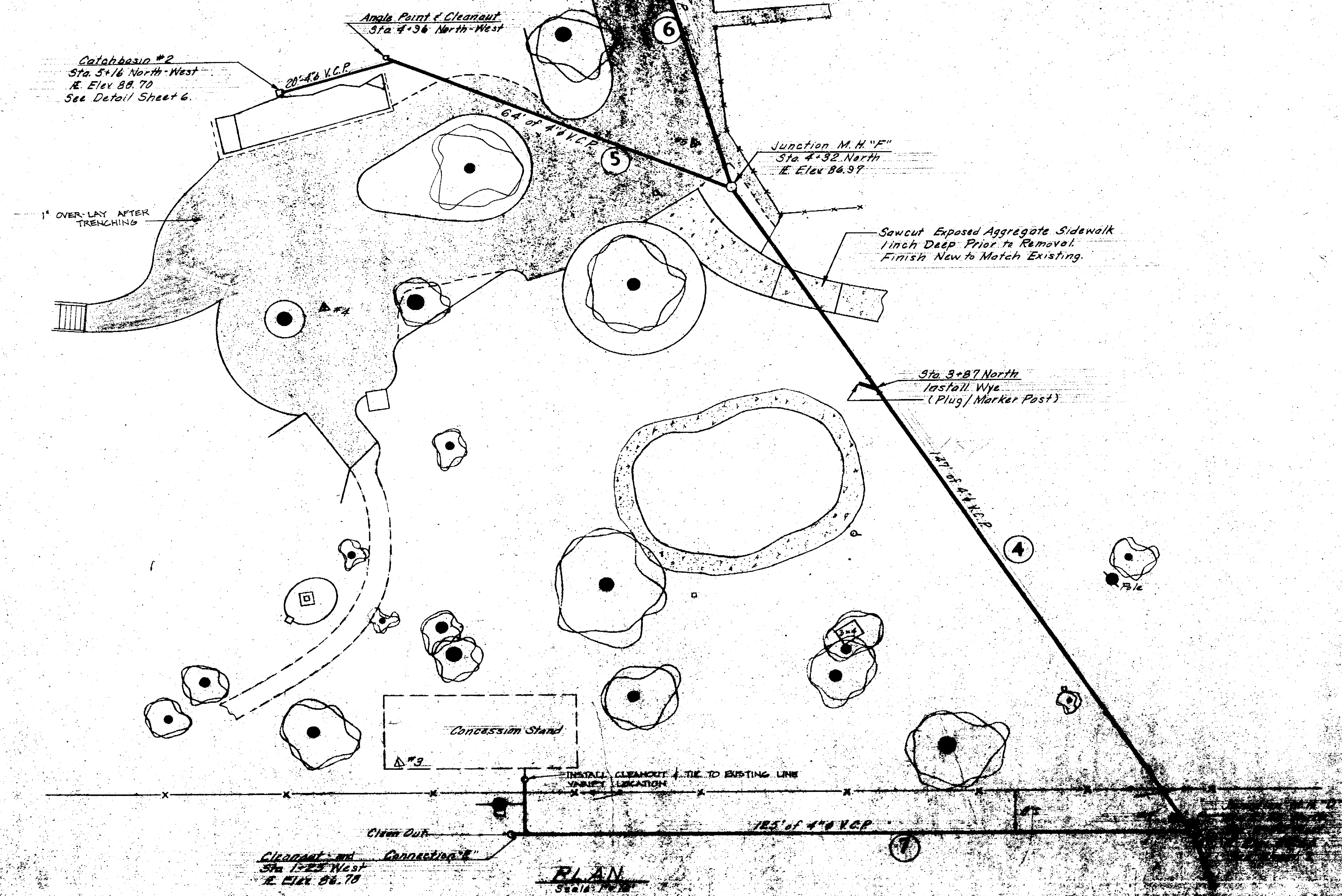
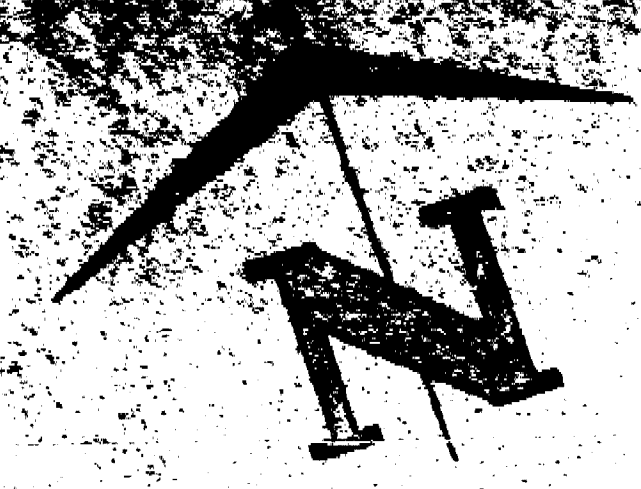

1" OVER-LAY AFTER TRENCHING

Catachbasin #2
Sta. 5+16 North-West
E. Elev 88.70
See Detail Sheet 6.

Angle Point & Cleanout
Sta. 4+36 North-West

Junction M.H. "F"
Sta. 4+32 North
E. Elev 88.97

1" OVER-LAY AFTER TRENCHING

Sawcut Exposed Aggregate Sidewalk
1/2 inch Deep Prior to Removal.
Finish New to Match Existing.

Sta. 3+87 North
Install Wye
(Plug / Marker Post)

CONCESSION STAND
Sta. 9

Cleanout and Connecting
Sta. 1+25 West
E. Elev 88.70

PLAN
Scale: 1" = 10'

Note:
See Sheet B for Profiles

LOUIS PARK DEVELOPMENT
 PARTIAL IMPROVEMENTS
 SHEET B

Sheet Jack Pin 1/18/34/0
 Price Hood Seal Line

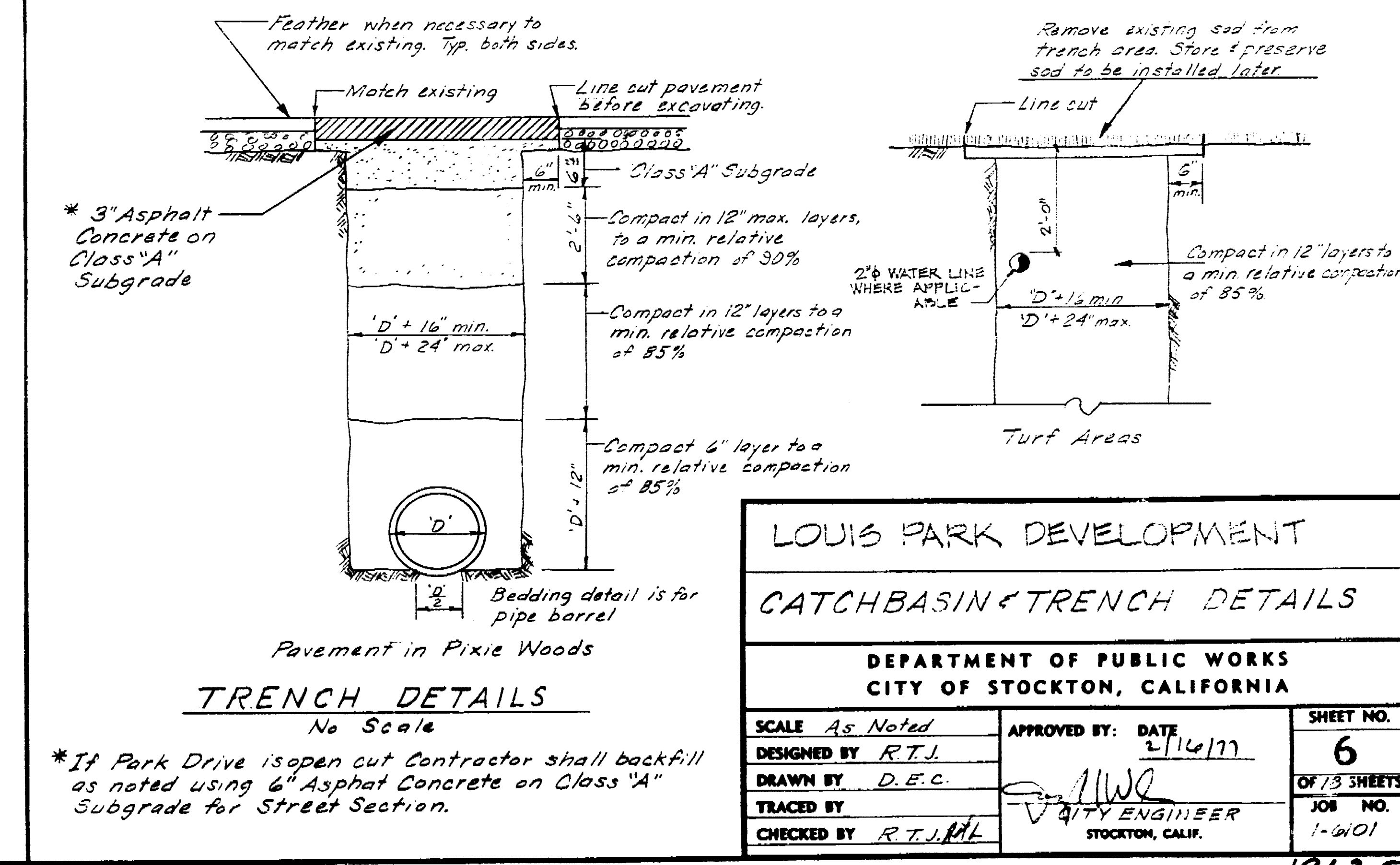
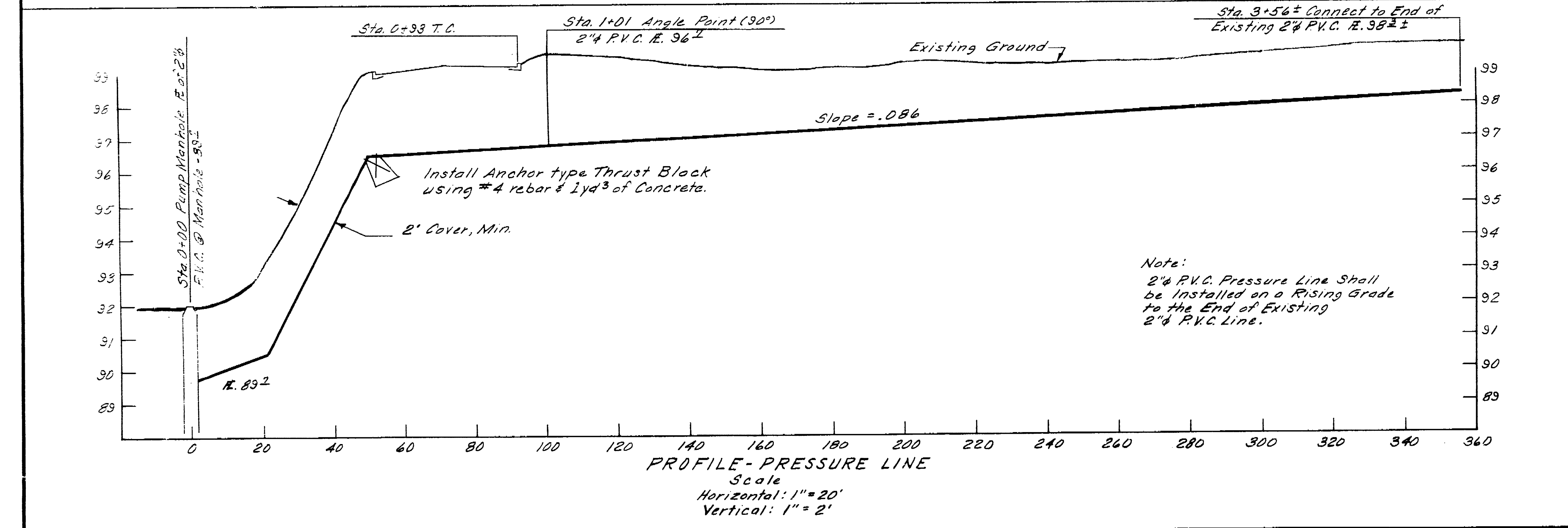
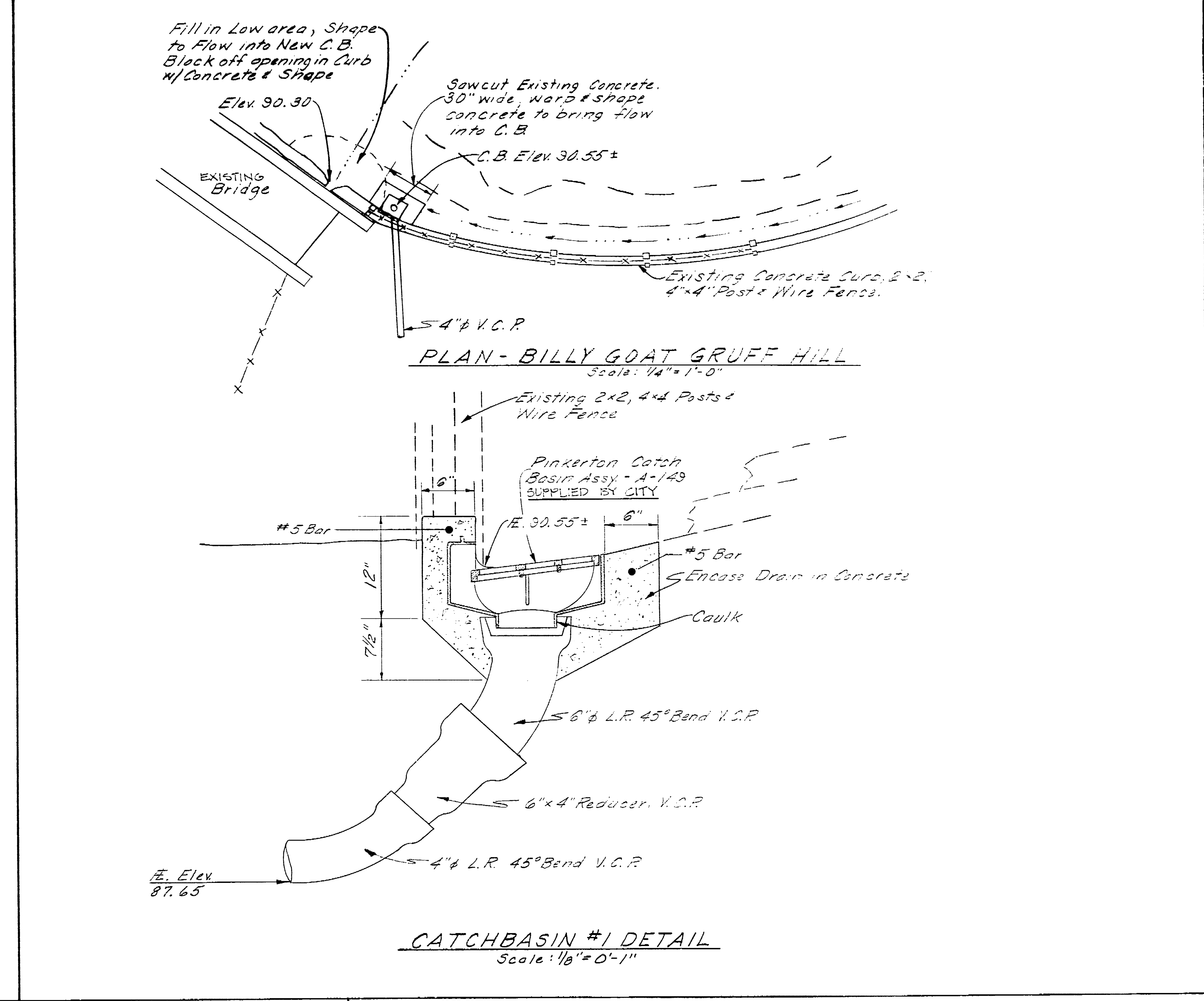
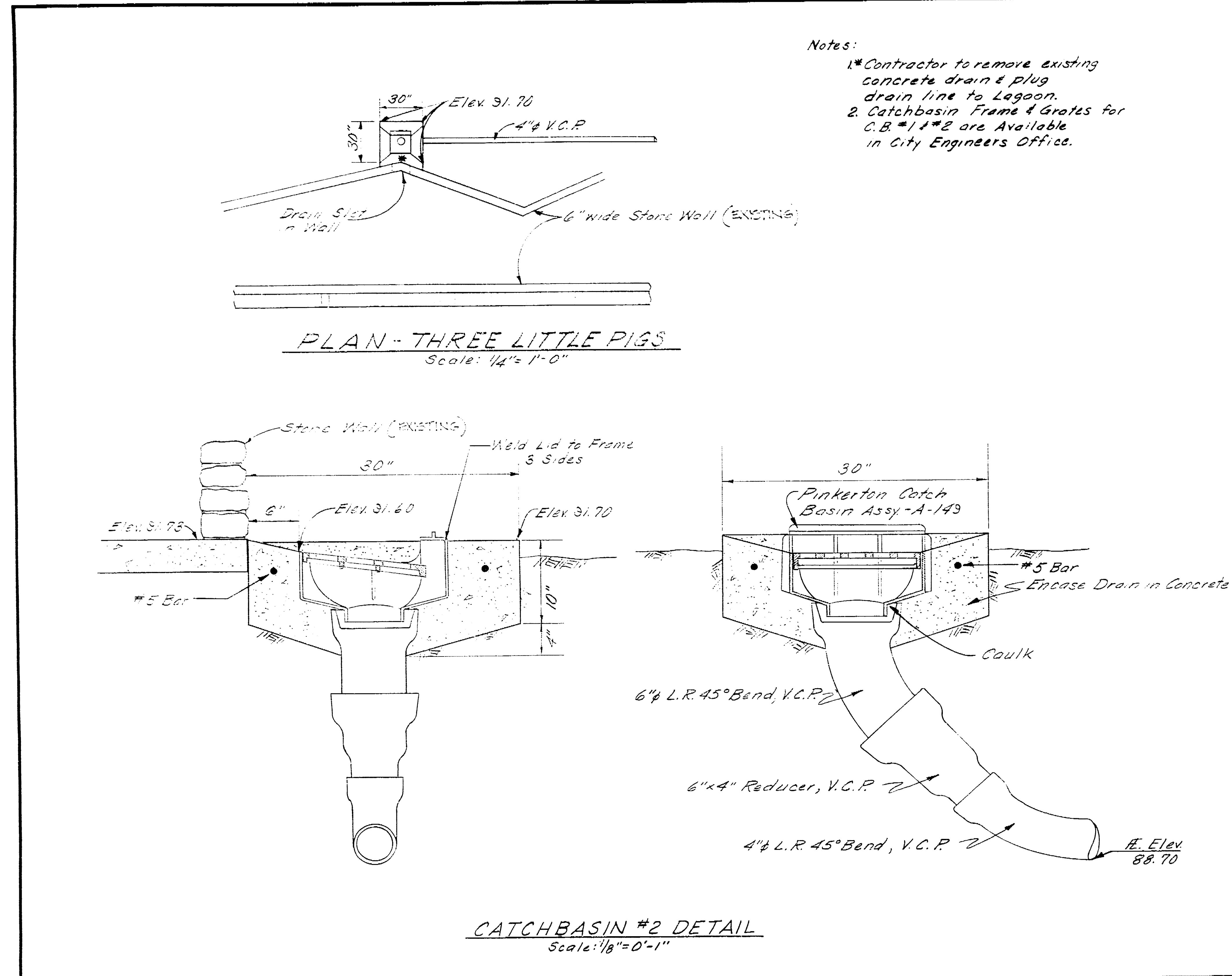

Louis Park Development
 Catchbasin & Trench
 1983.SC

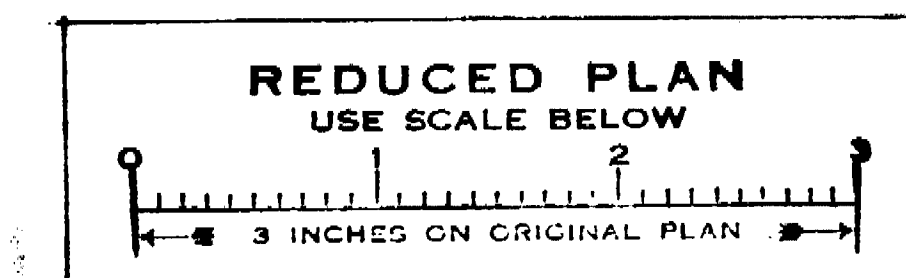

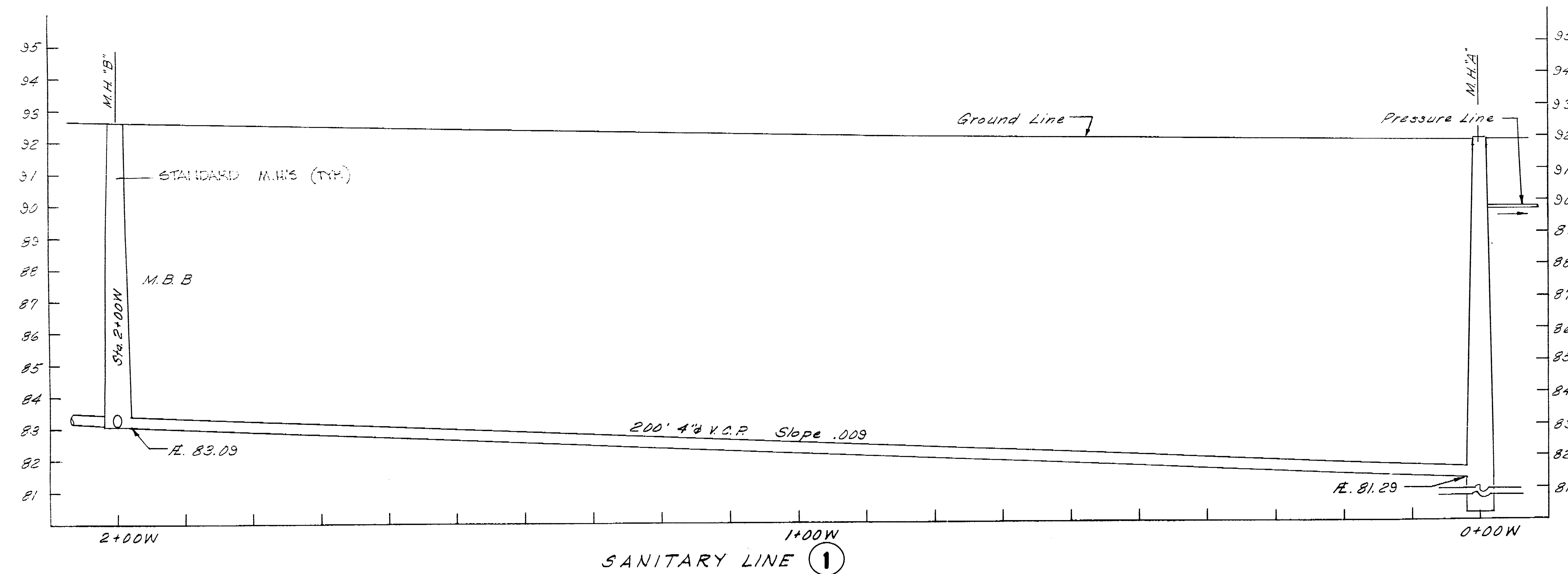
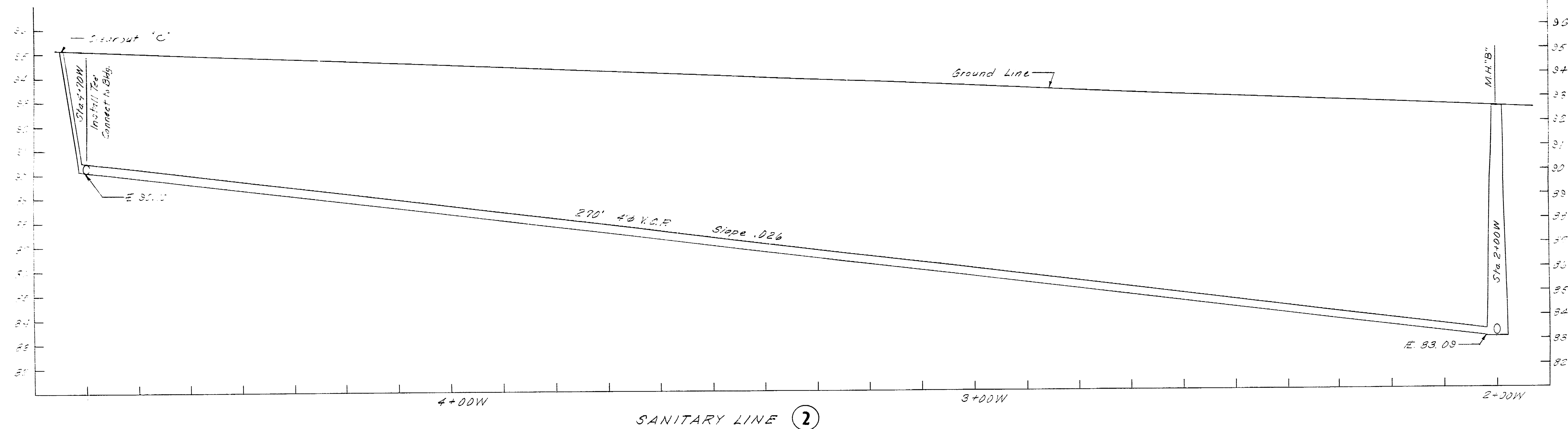

PROFILE
 Scale
 Horizontal: 1"=10'
 Vertical: 1"=2'

LOUIS PARK DEVELOPMENT		
SANITARY SEWER PROFILES		
DEPARTMENT OF PUBLIC WORKS CITY OF STOCKTON, CALIFORNIA		
SCALE: As Noted	APPROVED BY: DATE 1/16/77	SHEET NO. 7
DRAWN BY: D.E.C.	CITY ENGINEER STOCKTON, CALIF.	OF 3 SHEETS
TRACED BY: R.T.M.		JOB NO. 1-601
CHECKED BY: R.T.M.		

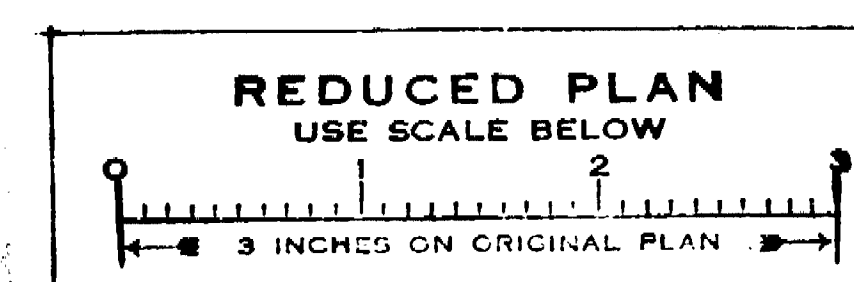

Louis Park Dev '77
 Sanitary Sewer
 1763.6C

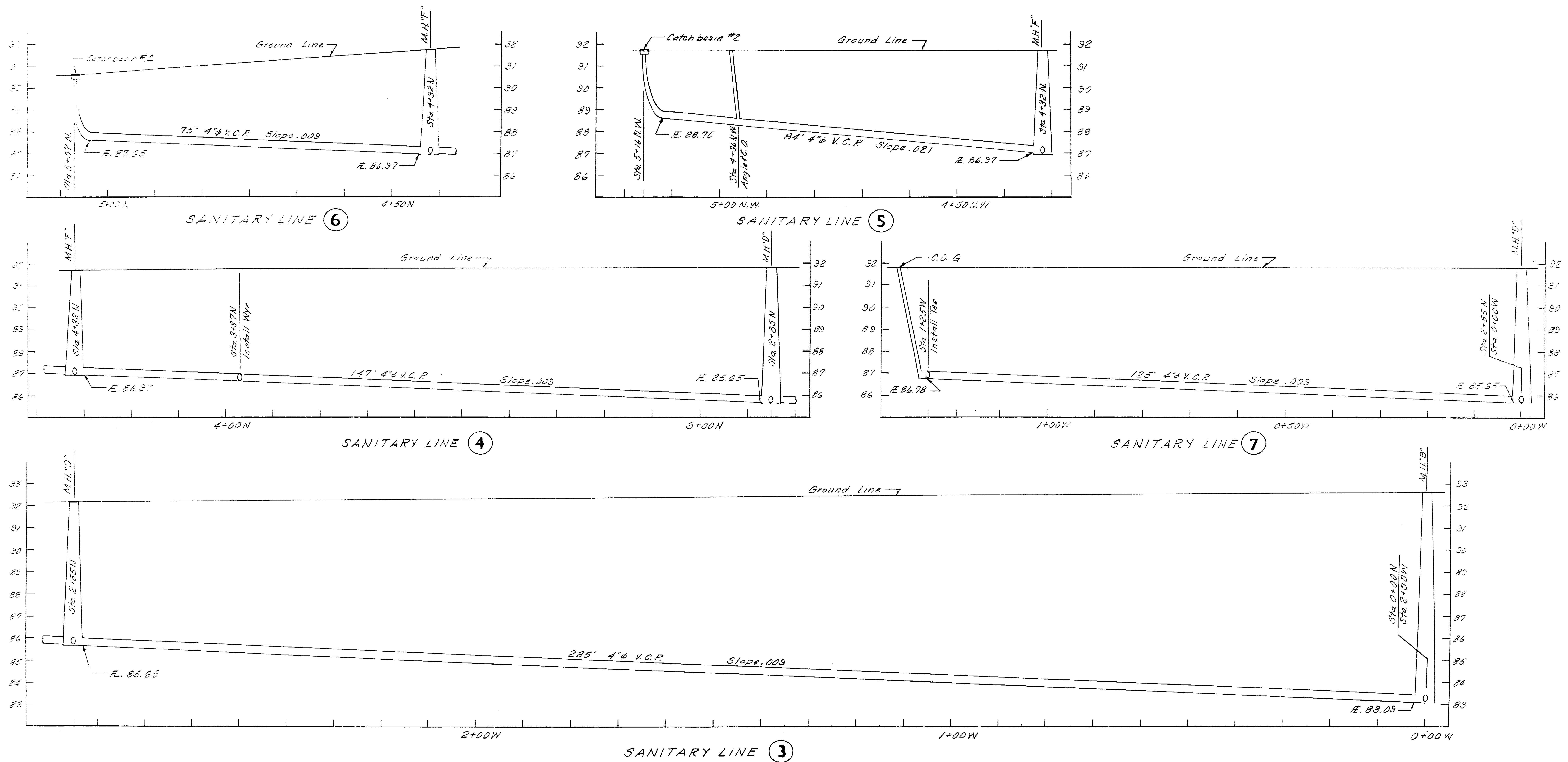

PROFILE
 Scale:
 Horizontal: 1"=10'
 Vertical: 1"=2'

LOUIS PARK DEVELOPMENT		
SANITARY SEWER PROFILES		
DEPARTMENT OF PUBLIC WORKS CITY OF STOCKTON, CALIFORNIA		
SCALE: As Noted	APPROVED BY: DATE: 2/16/77	SHEET NO. 8
DESIGNED BY	DRAWN BY: D.E.C.	OF 3 SHEETS
TRACED BY	CHECKED BY: P.T.J.H.	JOB NO. 1-6-77
CITY ENGINEER STOCKTON, CALIF.		

Louis Park Dev '77 1023.9C
 Sanitary Sewer

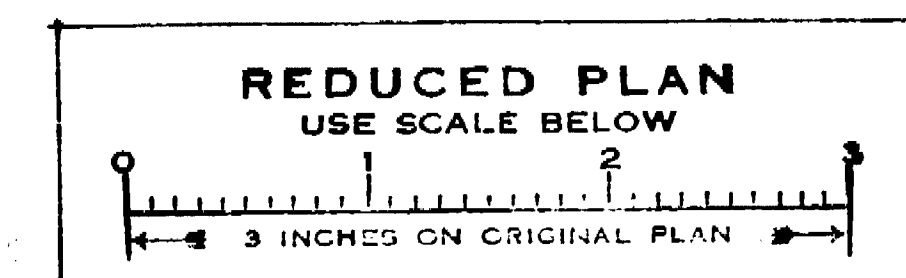

1963.7C

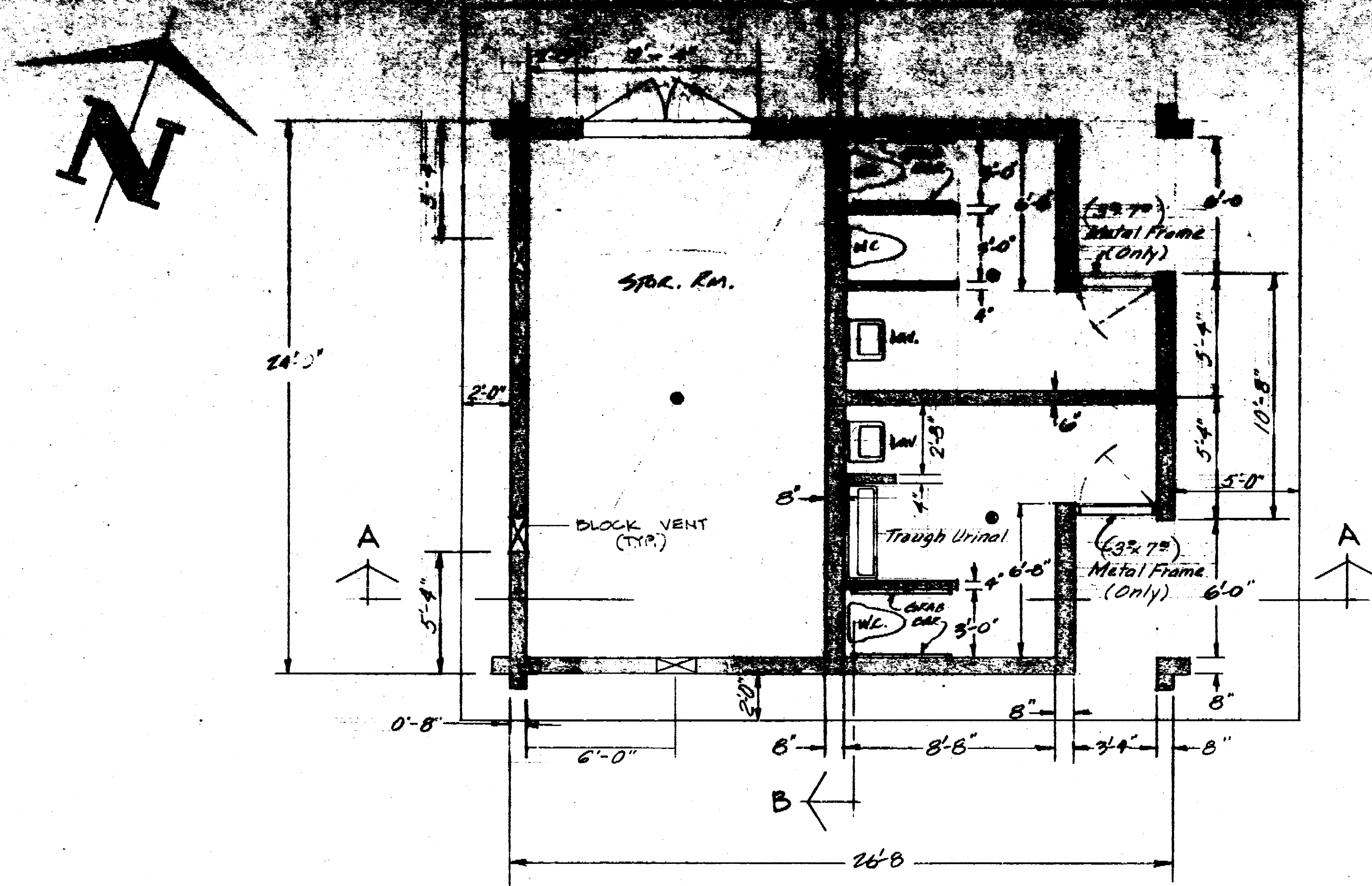

FLOOR PLAN

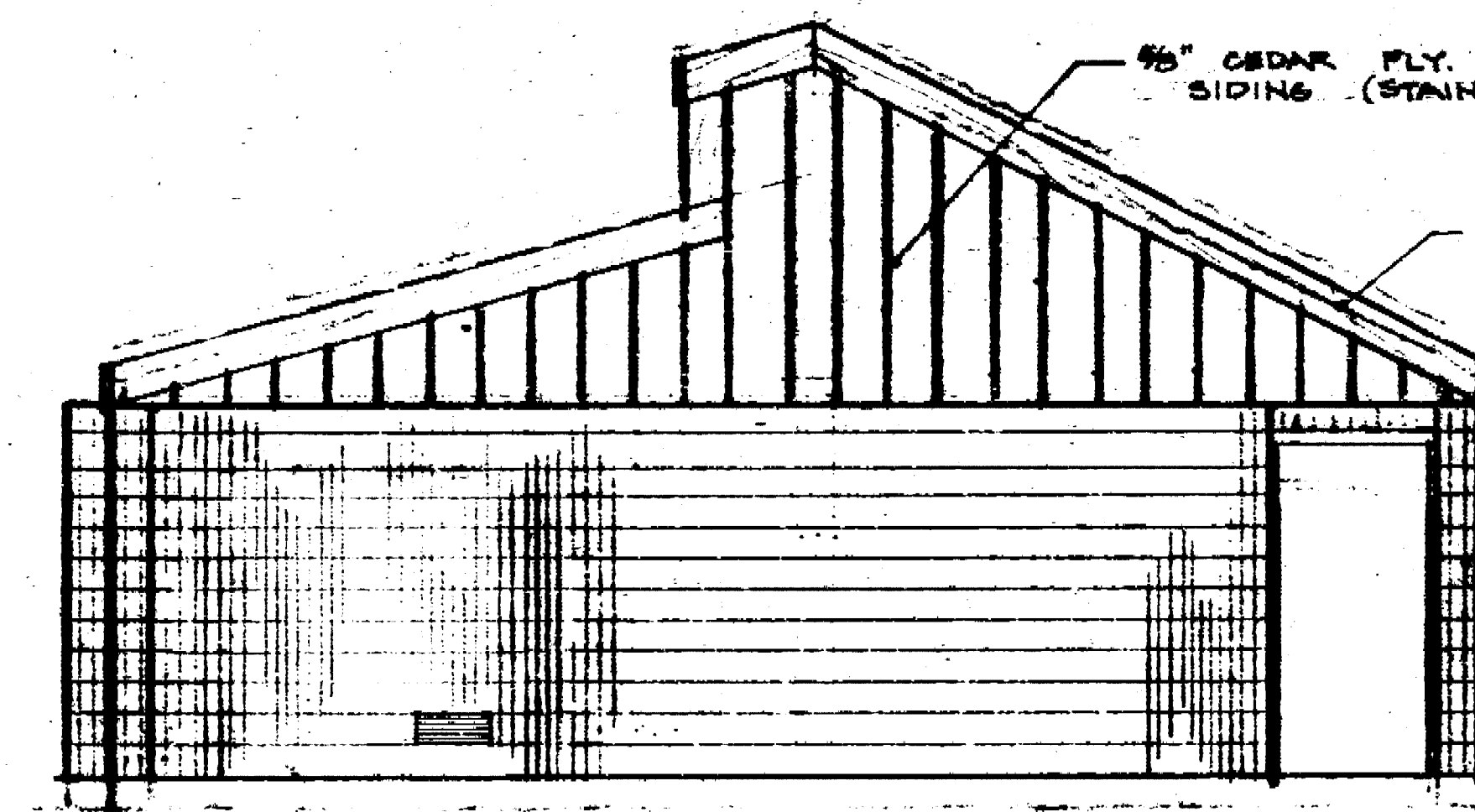

SOUTH ELEVATION

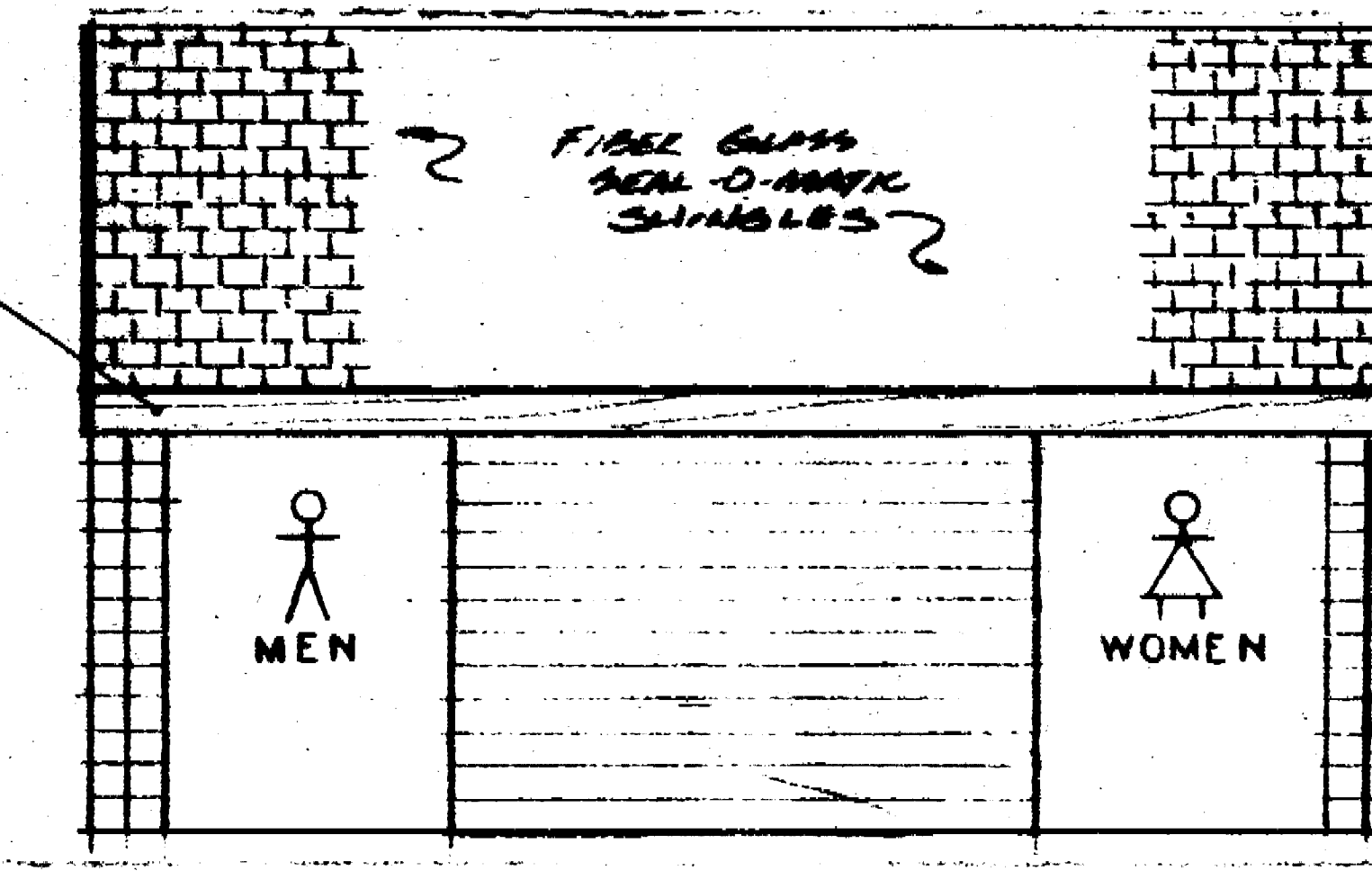

EAST ELEVATION

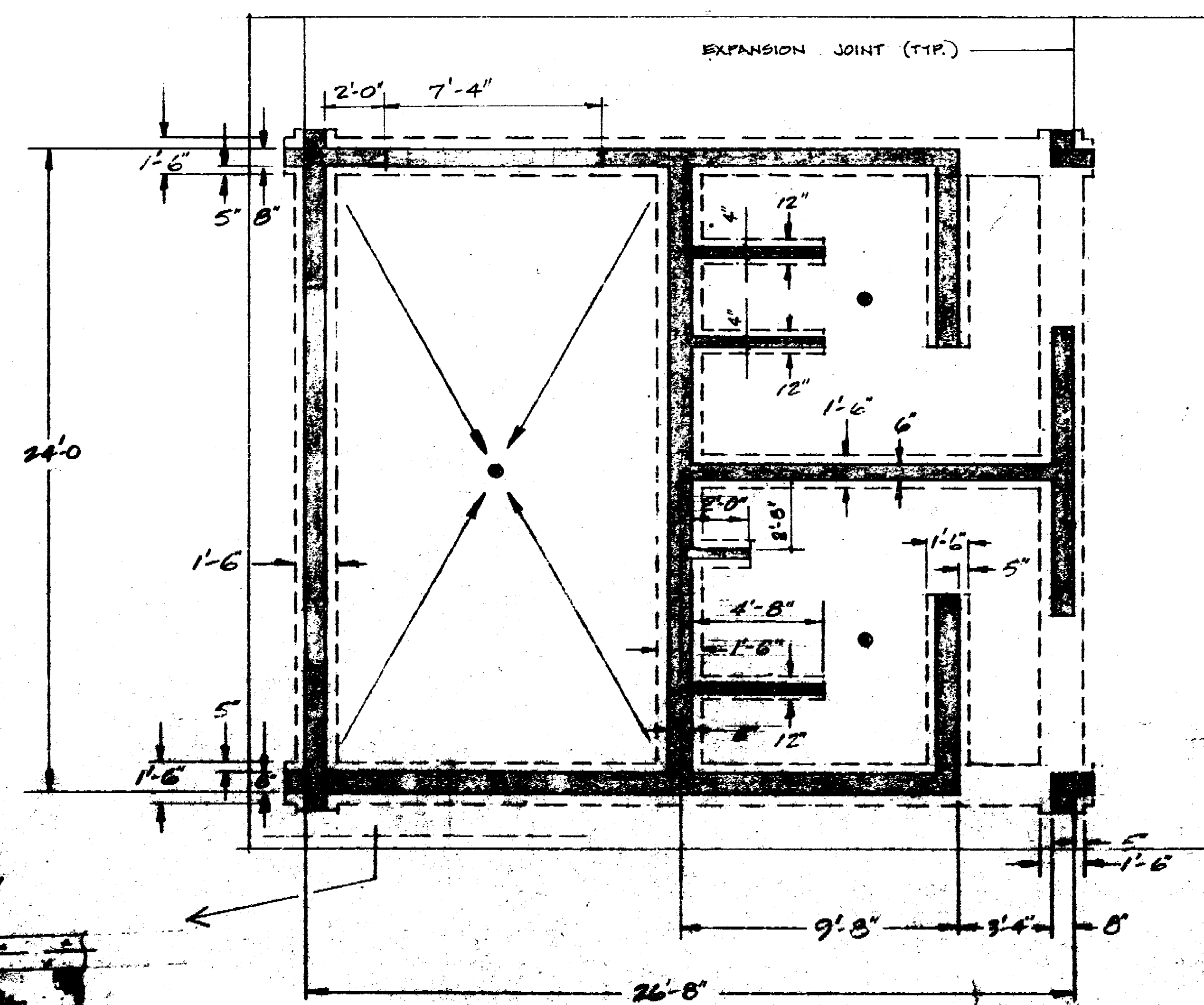

FOOTING PLAN

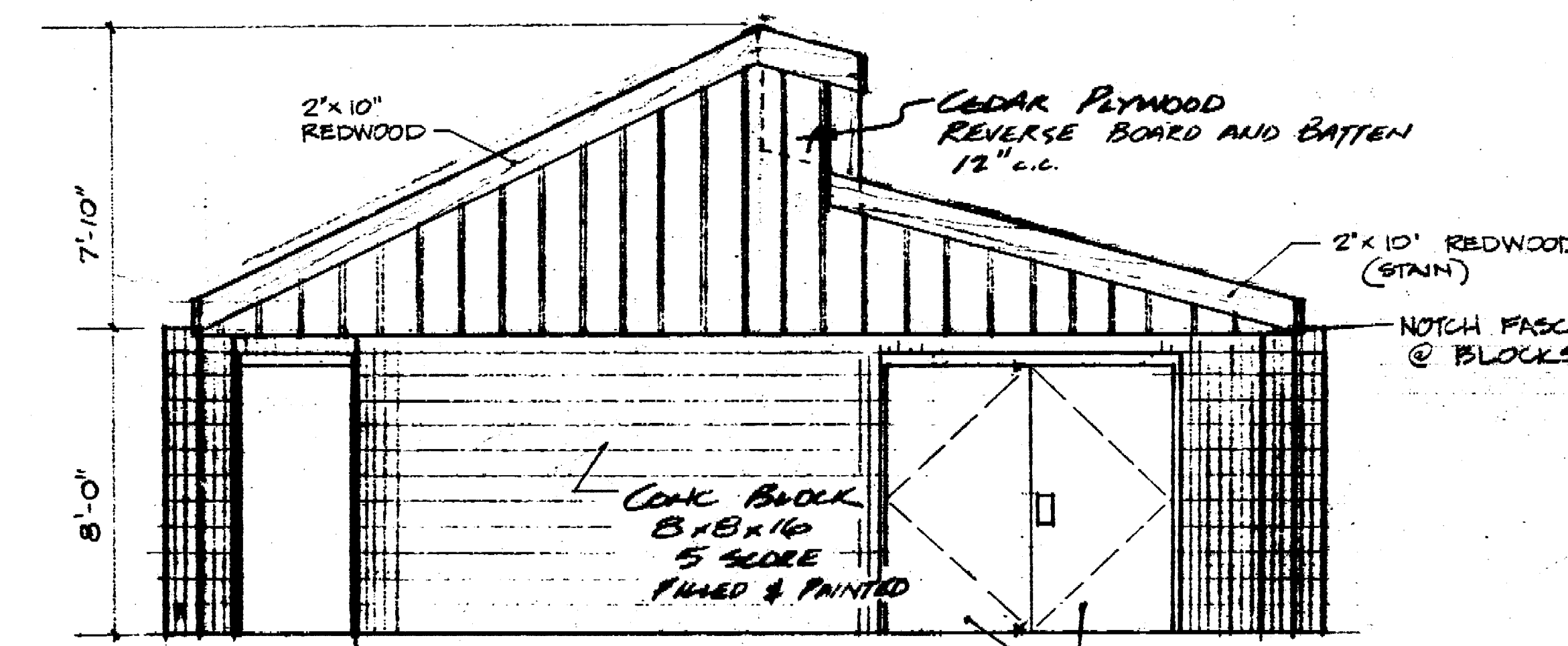

NORTH ELEVATION

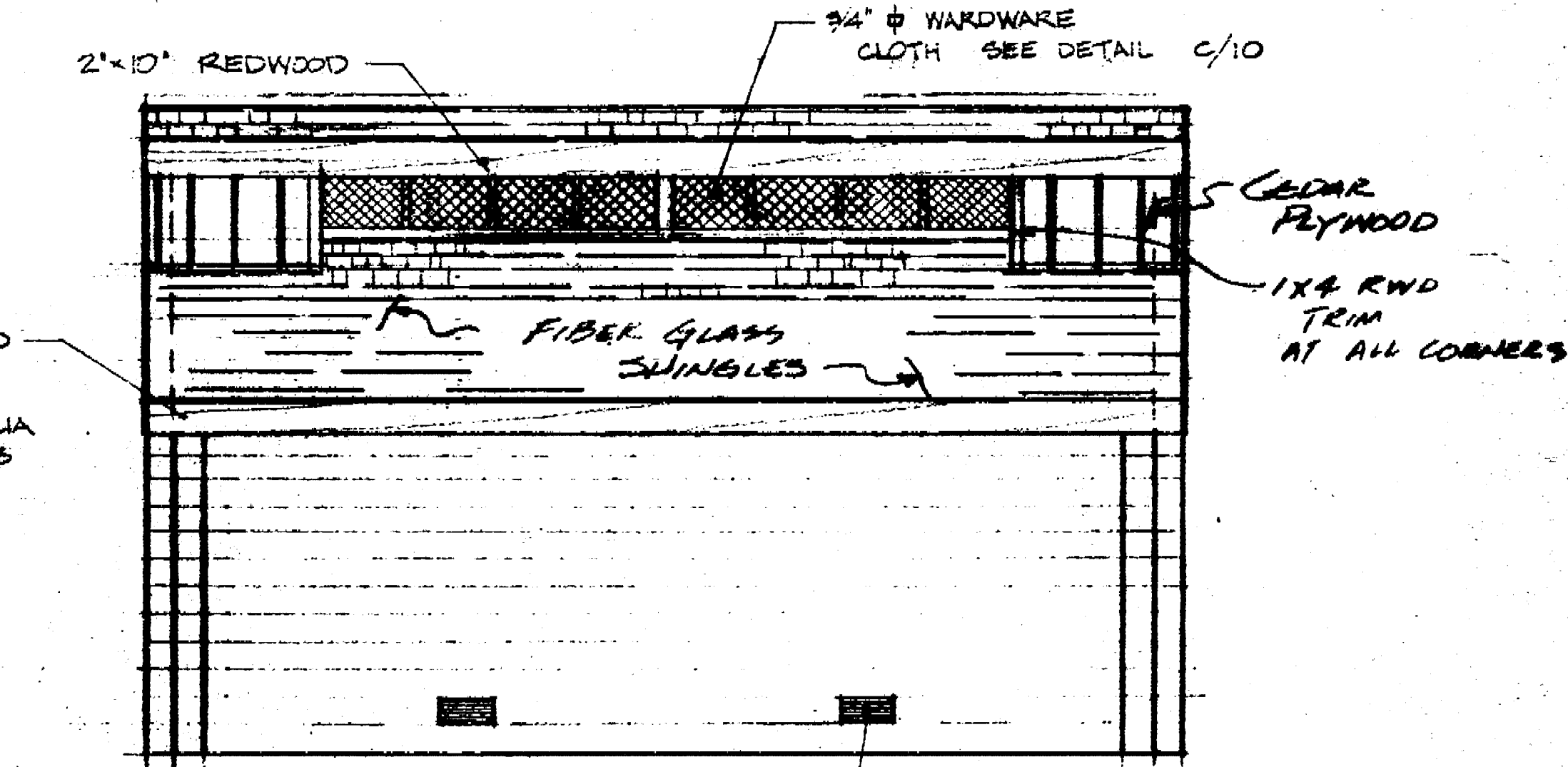

WEST ELEVATION

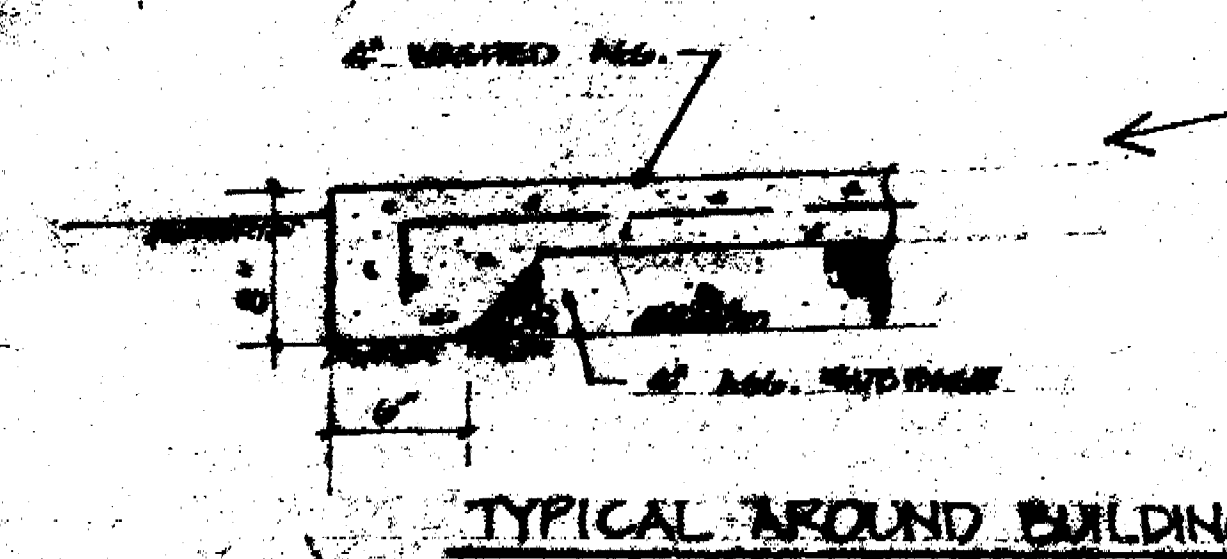

TYPICAL AROUND BUILDING

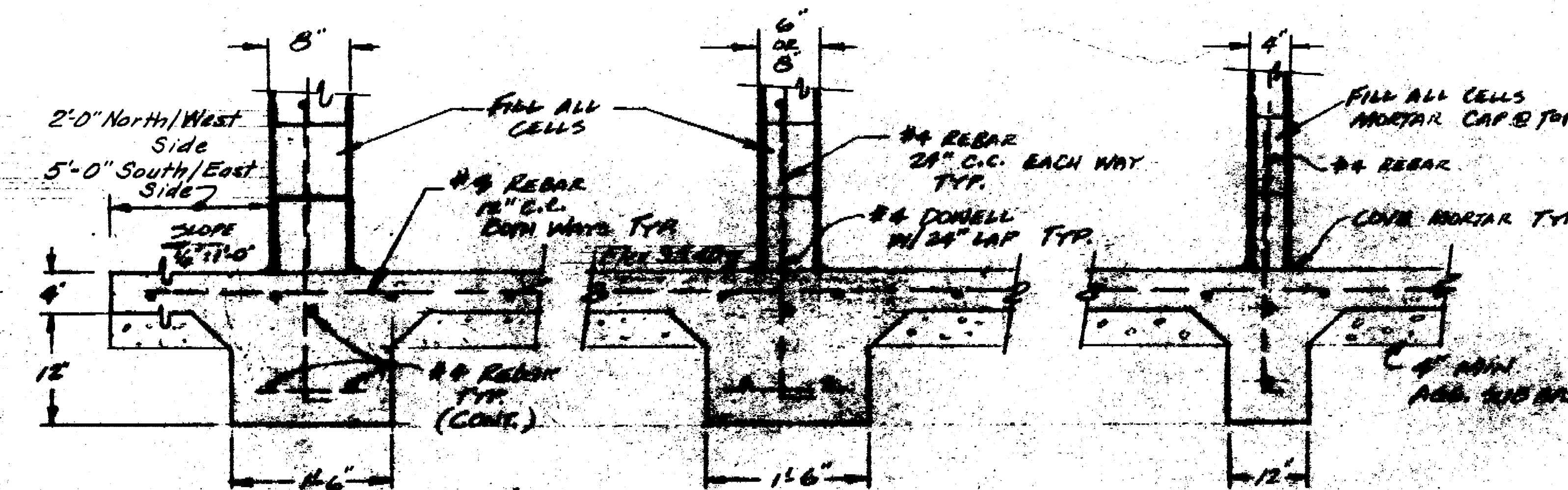

FOOTING - EXT. WALL

FOOTING - INT. WALL

FOOTING - FOUNDATION

APPROVED BY: *Franklin Johnson* DATE: 1/24/77
 COMMUNITY DEVELOPMENT - BLDG. DIV.
 LOUIS PARK DEVELOPMENT
 REST ROOM BUILDING
 PLAN AND ELEVATION
 DEPARTMENT OF PUBLIC WORKS
 CITY OF STOCKTON, CALIFORNIA

Louis Park Div. 77 1983.80
 Restroom Buildings

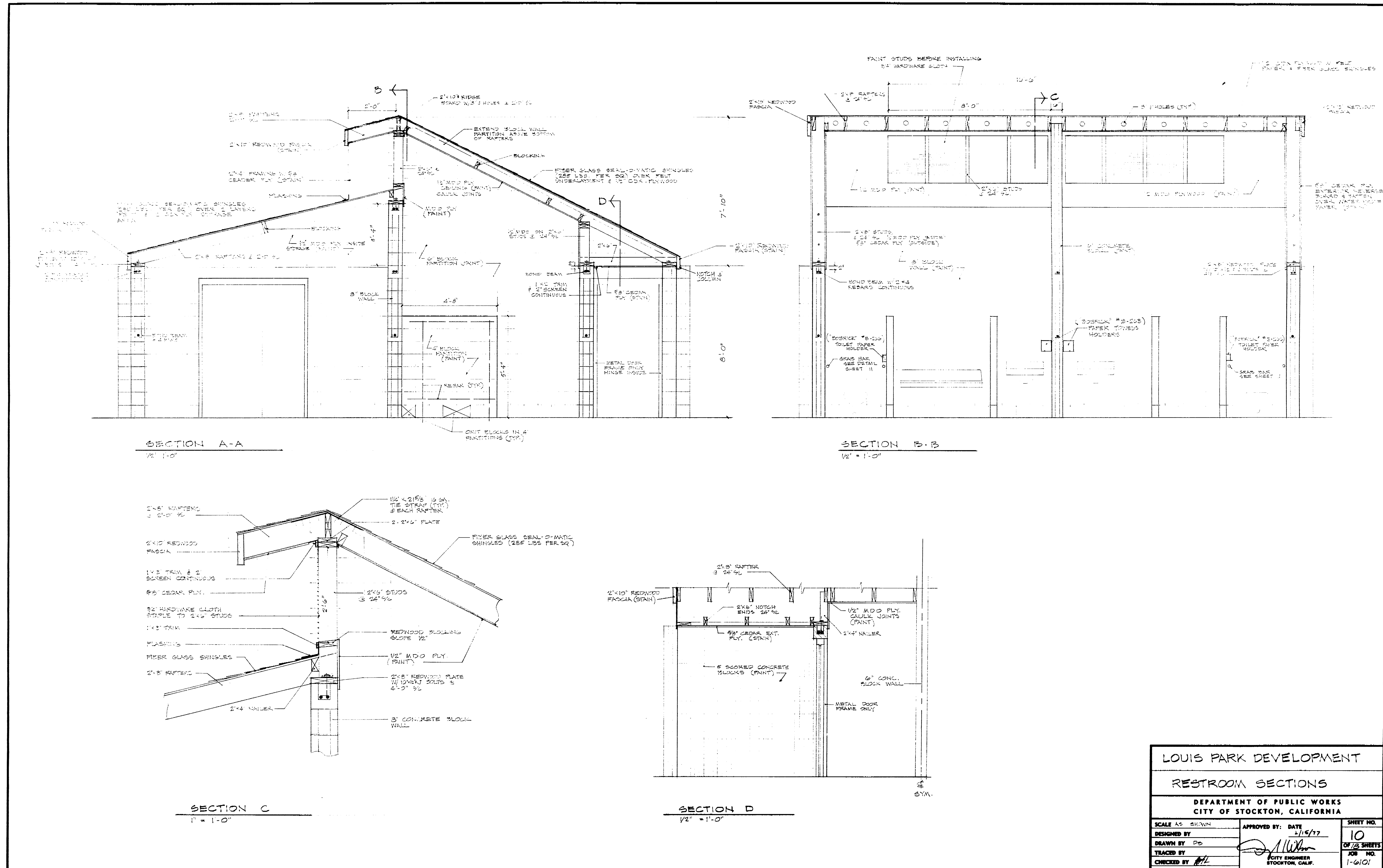

Louis Park Dev '77 Phase
 Restroom Sections
 DATE PLOT CORRECT
 DRAWER: ELLIOTT

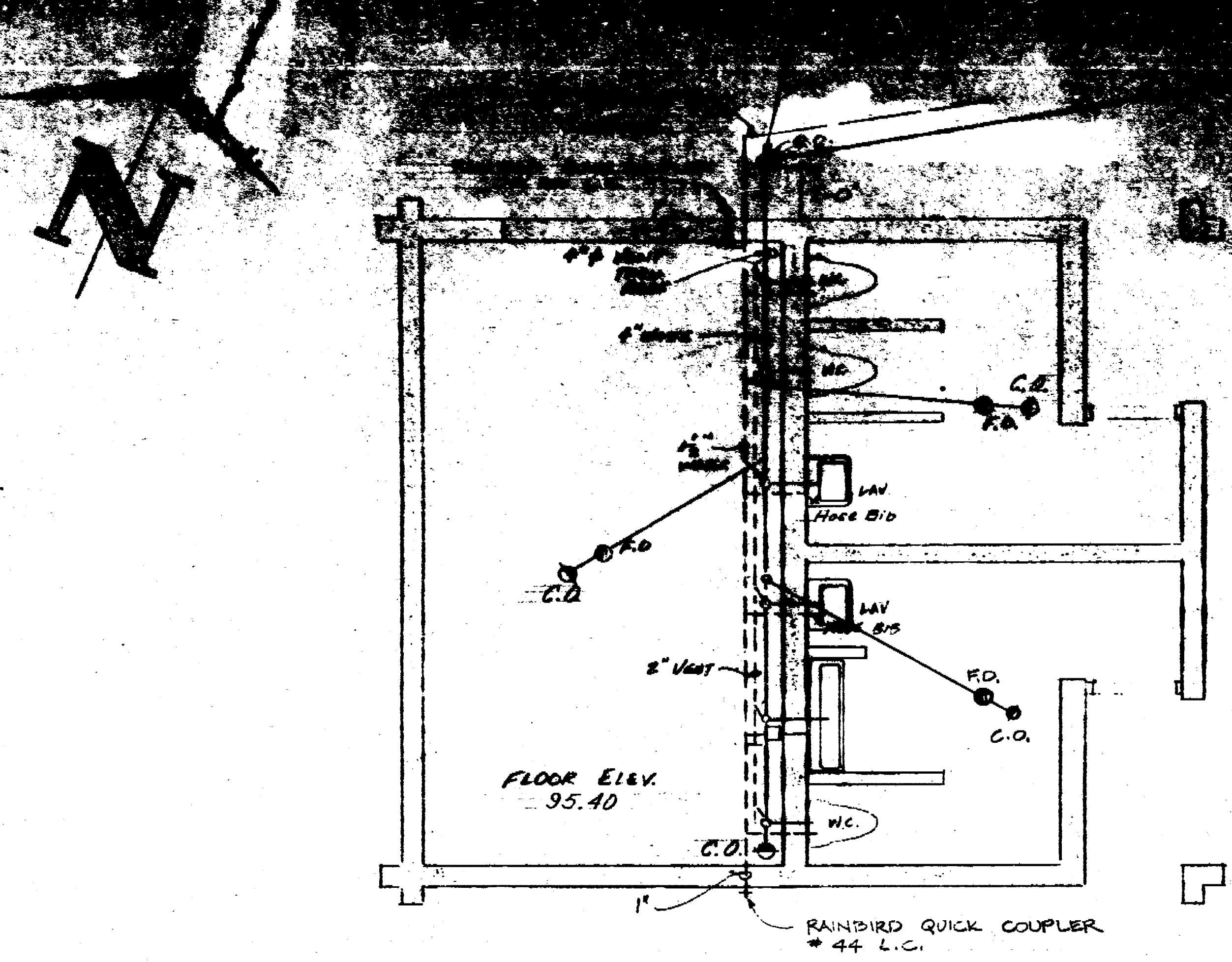

PLUMBING

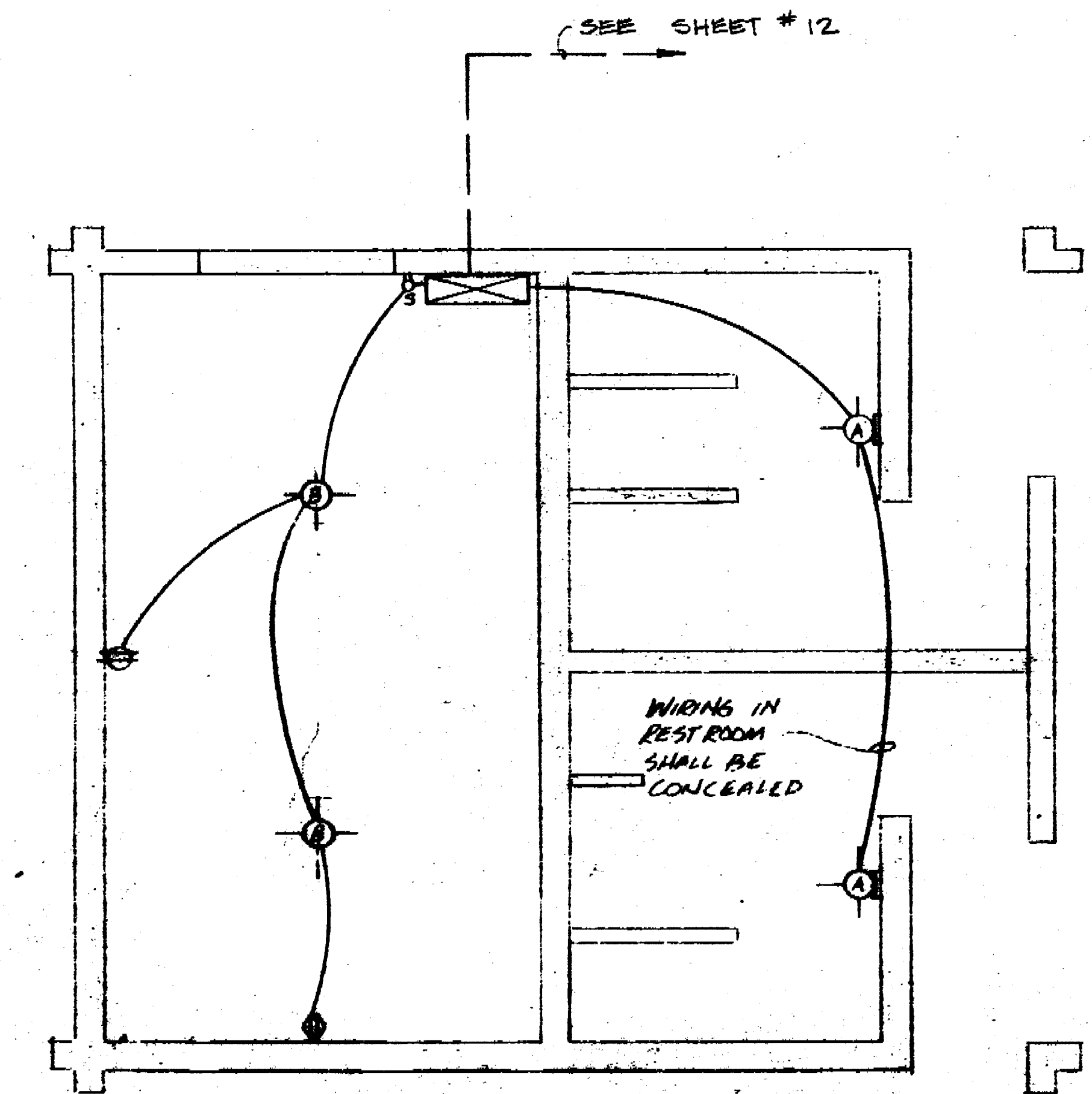

- Ⓐ 100 W. SINGLE INCANDESCENT - WALL MOUNT - 9'-6" L. "DURATION" MOD. N1 LAMP.
 - Ⓑ 6" PORCELAIN RECEPTACLE w/ 150 W. LAMP.
- TIME CLOCK - MOUNT DIRTY WITH SPRING MOUNTED CAREFULLY.

ELECTRICAL

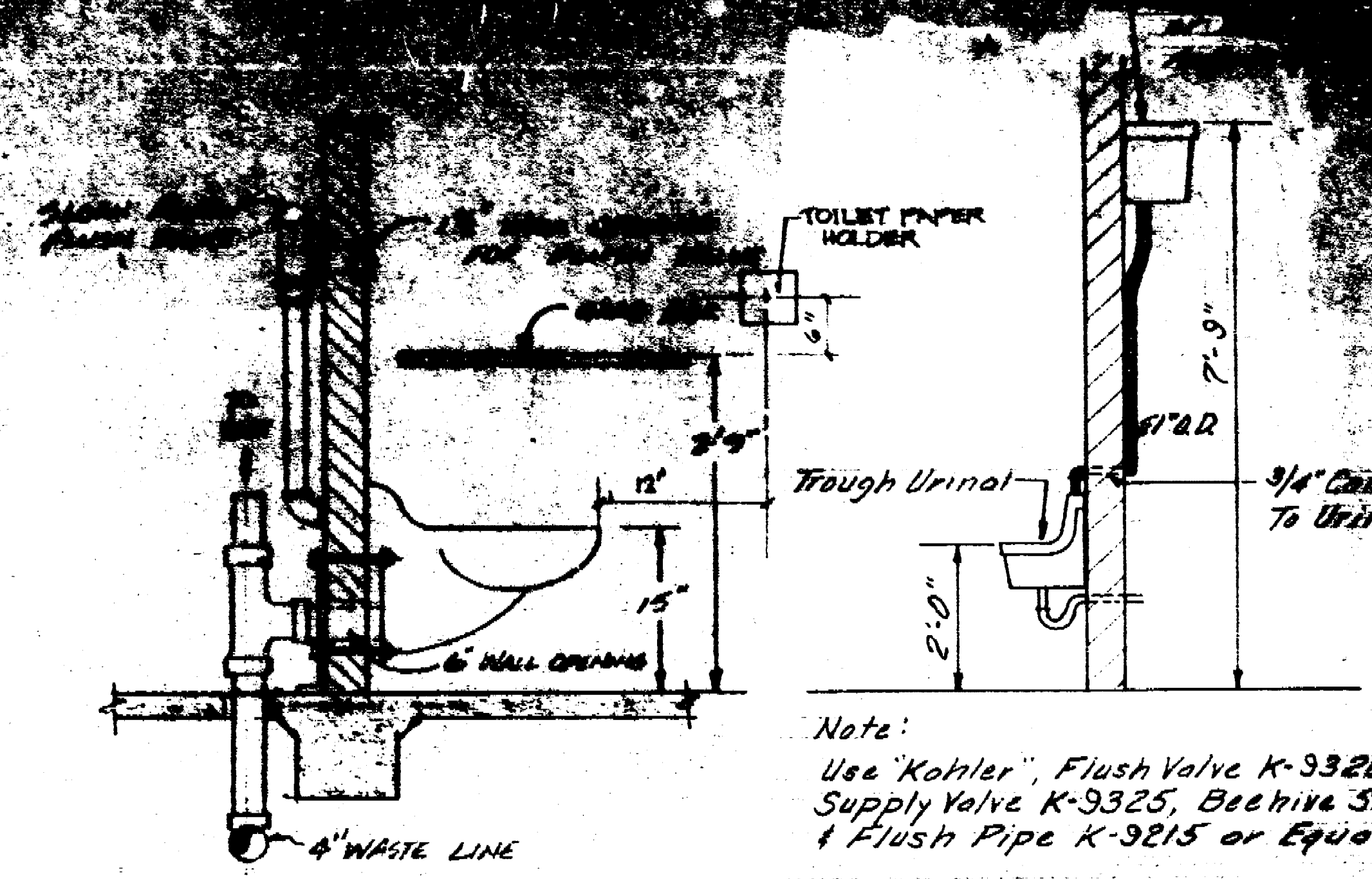

WATER CLOSET

URINAL

NOTE: USE TEMPLATES FOR CARRIERS & WATER CONNECTIONS. ALL HOLES IN BLOCK WALL TO BE CARVED.

PLUMBING CONNECTION SIZE

ABBREV.	SUPPLY	DRAIN	VENT
W.C. WATER CLOSET	1 1/2"	4"	2" x 4"
UR. URINAL	3/4"	2"	2"
LAV. LAVATORY	3/4"	2"	2"
H.B. HOSE BIB	3/4"	2"	2"
F.D. FLOOR DRAIN		2"	2"
D.F. DRINKING FOUNTAIN	3/4"		
C.O. CLEAN OUT		2" x 4"	

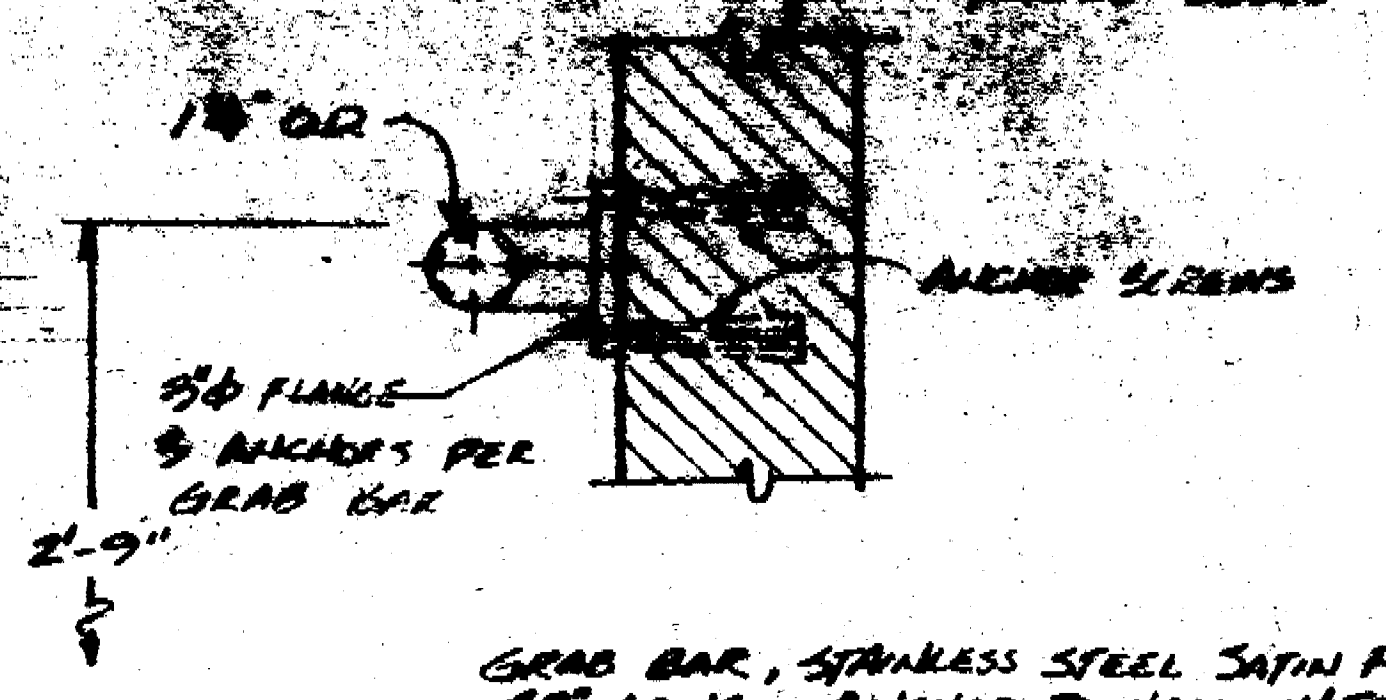

GRAB BAR, STAINLESS STEEL SATIN FINISH, 1/2" DIA. ALIGNED TO WALL WITH TAMPER PROOF SCREWS AND EXP. SHIELDS.

GRAB BAR DETAIL

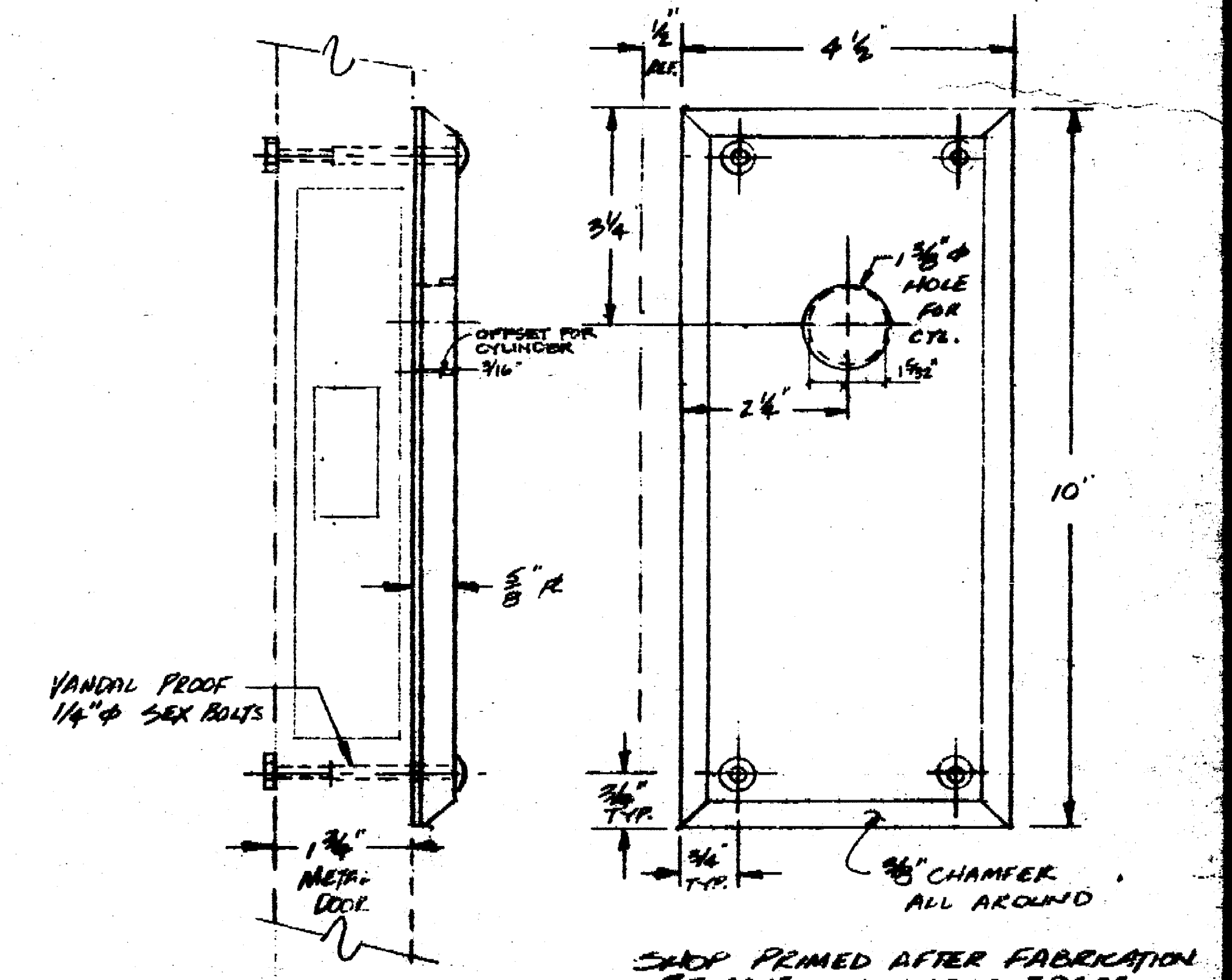

STORAGE ROOM CYLINDER LOCK PROTECTOR

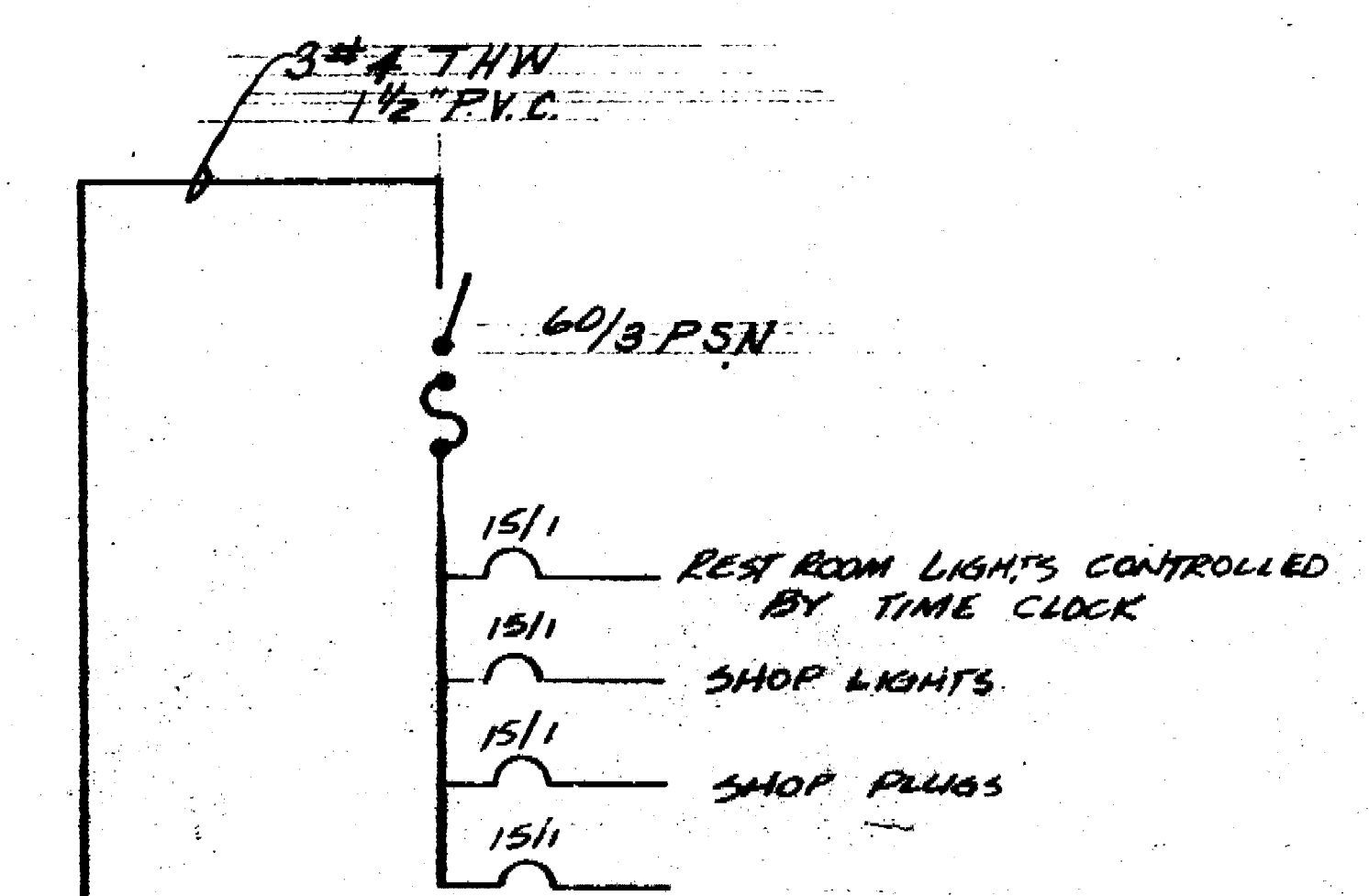

ELECTRICAL PANEL

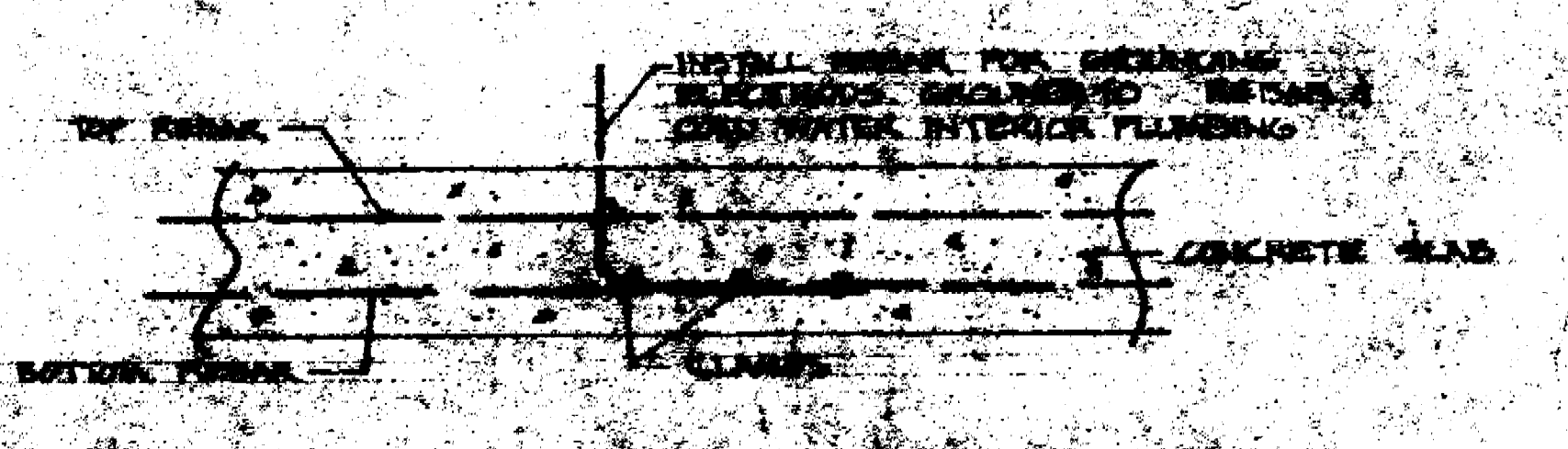

ELECTRICAL GROUNDING DETAIL

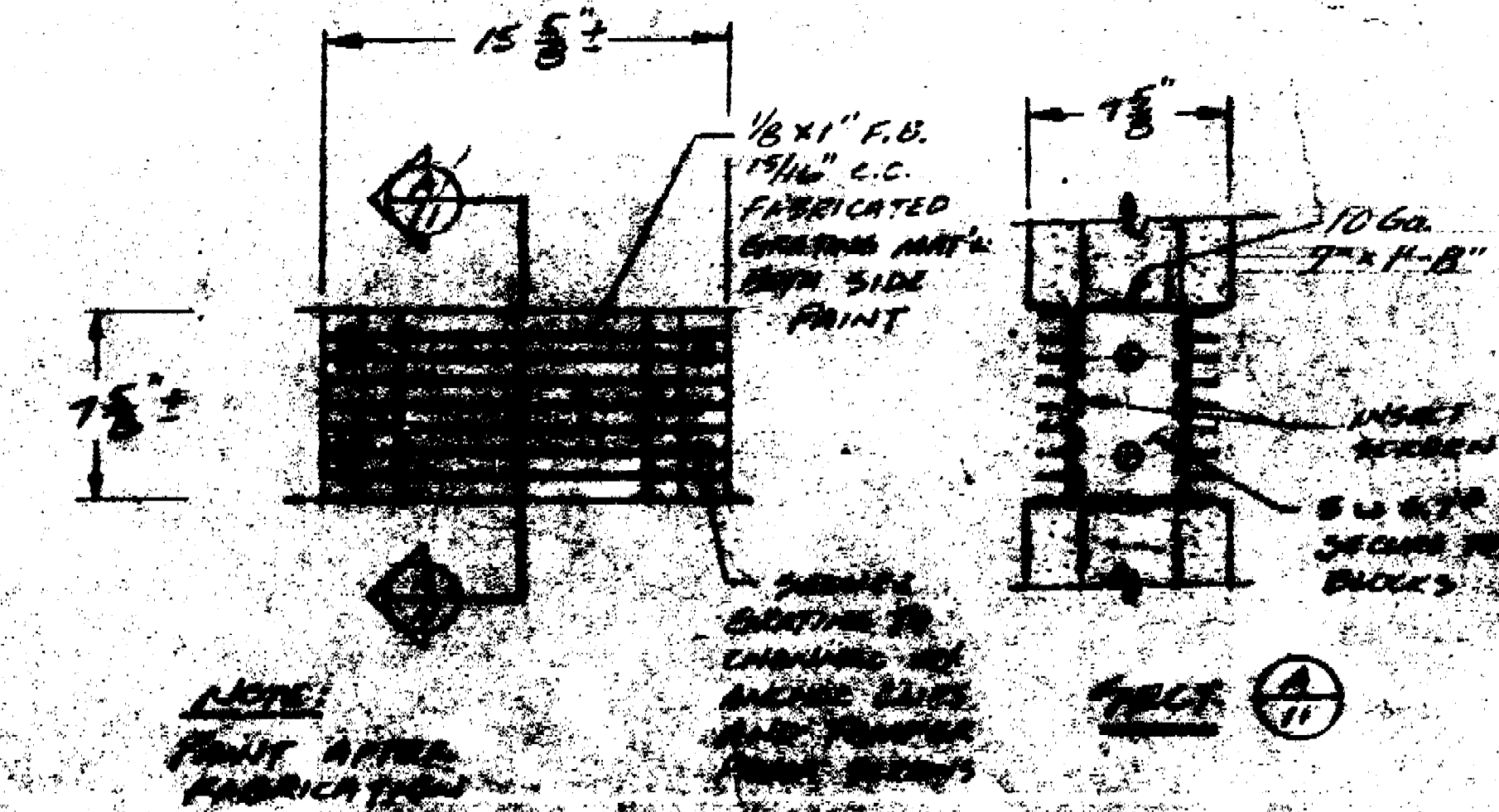

VENT DETAIL

APPROVED BY: *[Signature]* DATE: 1/29/22

COMMUNITY DEVELOPMENT - BLDG. DIV.

LOUIS PARK DEVELOPMENT

REST ROOM BUILDING

COMMUNITY DEVELOPMENT - BLDG. DIV.

151

Louis Park Dec '21 1928/100
Restroom: Plumb & Elec

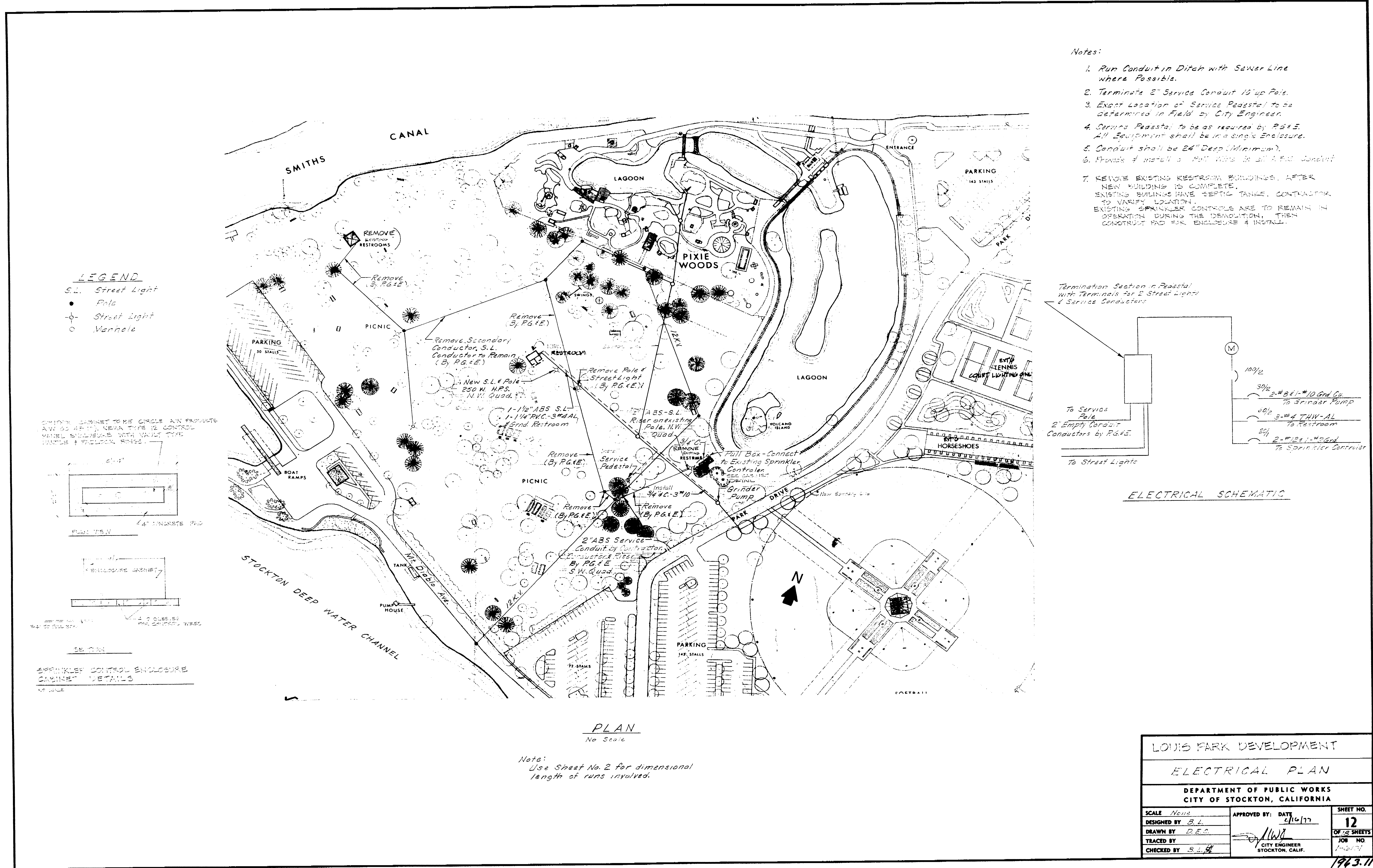

Louis Park Dev '77 1983-11c
 Electrical Plan

LOUIS PARK DEVELOPMENT		
ELECTRICAL PLAN		
DEPARTMENT OF PUBLIC WORKS CITY OF STOCKTON, CALIFORNIA		
SCALE None	APPROVED BY: DATE 1/10/77	SHEET NO. 12
DESIGNED BY B.L.		OF 12 SHEETS
DRAWN BY D.E.C.		JOB NO. 148171
TRACED BY		
CHECKED BY S.L.H.	CITY ENGINEER STOCKTON, CALIF.	

1983.11c

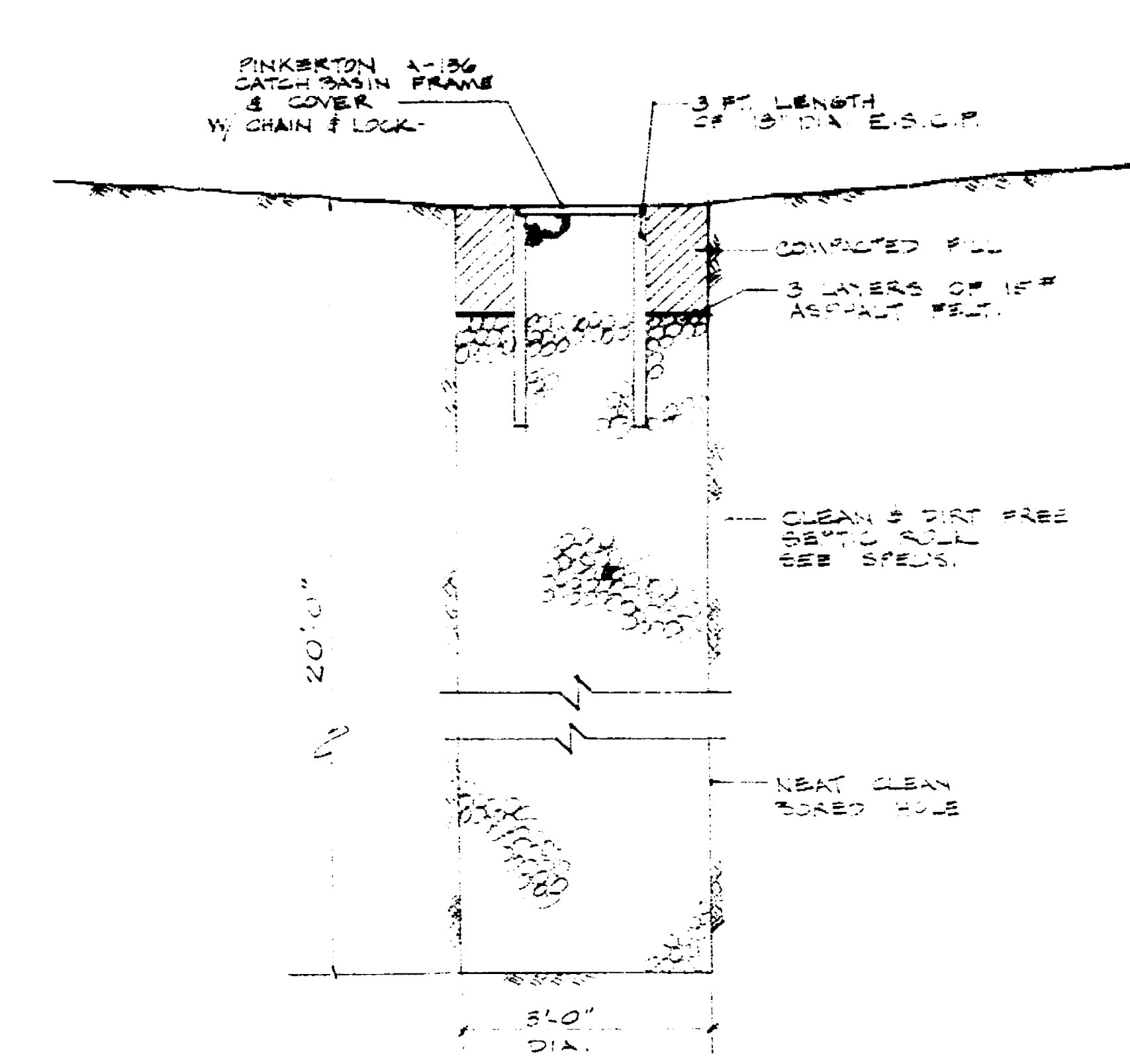

DRY WELL SUMP
1/4\"/>

Louis Park 01/77/1963-1964
 Park Grading
 11/11/63

LOUIS PARK DEVELOPMENT		
PARK GRADING		
DEPARTMENT OF PUBLIC WORKS CITY OF STOCKTON, CALIFORNIA		
SCALE: 1" = 30'-0"	APPROVED BY: DATE: 2/11/77	SHEET NO. 13
DESIGNED BY: D.B.	CITY ENGINEER STOCKTON, CALIF.	13 OF 13 SHEETS
DRAWN BY: D.B.		JOB NO. 1-6101
TRACED BY: HK		

1963.130

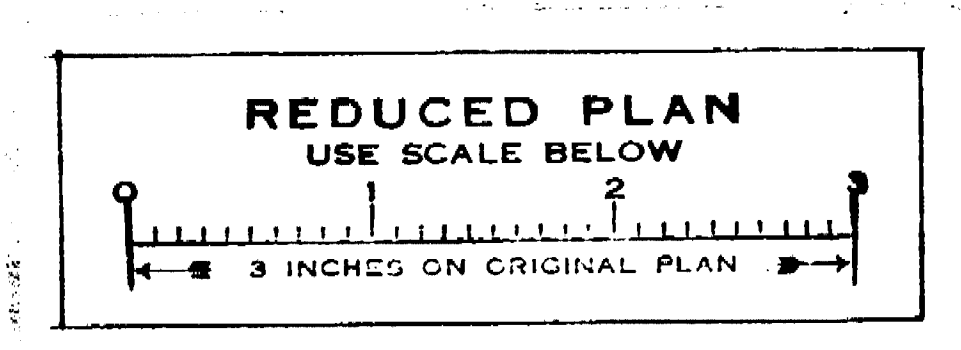

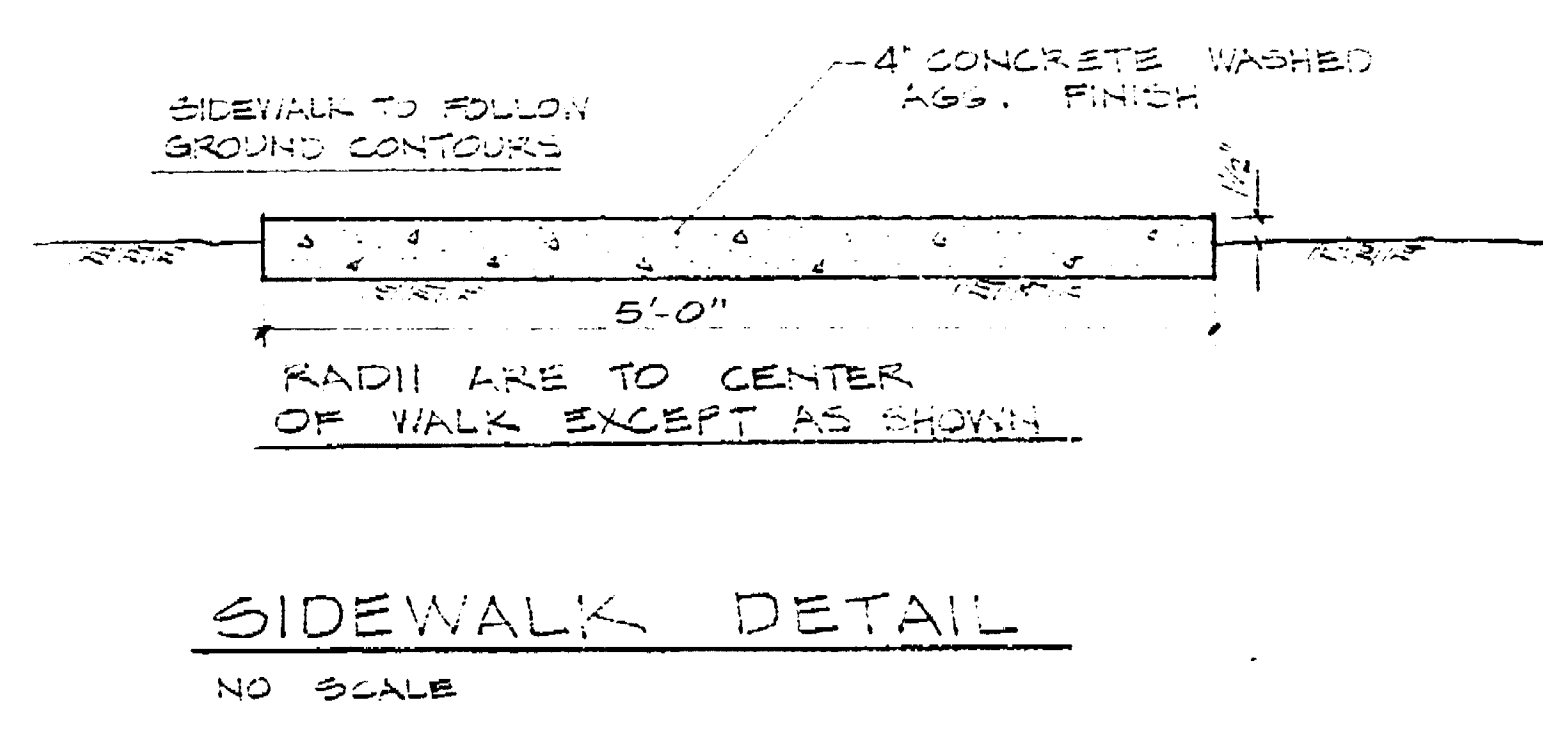
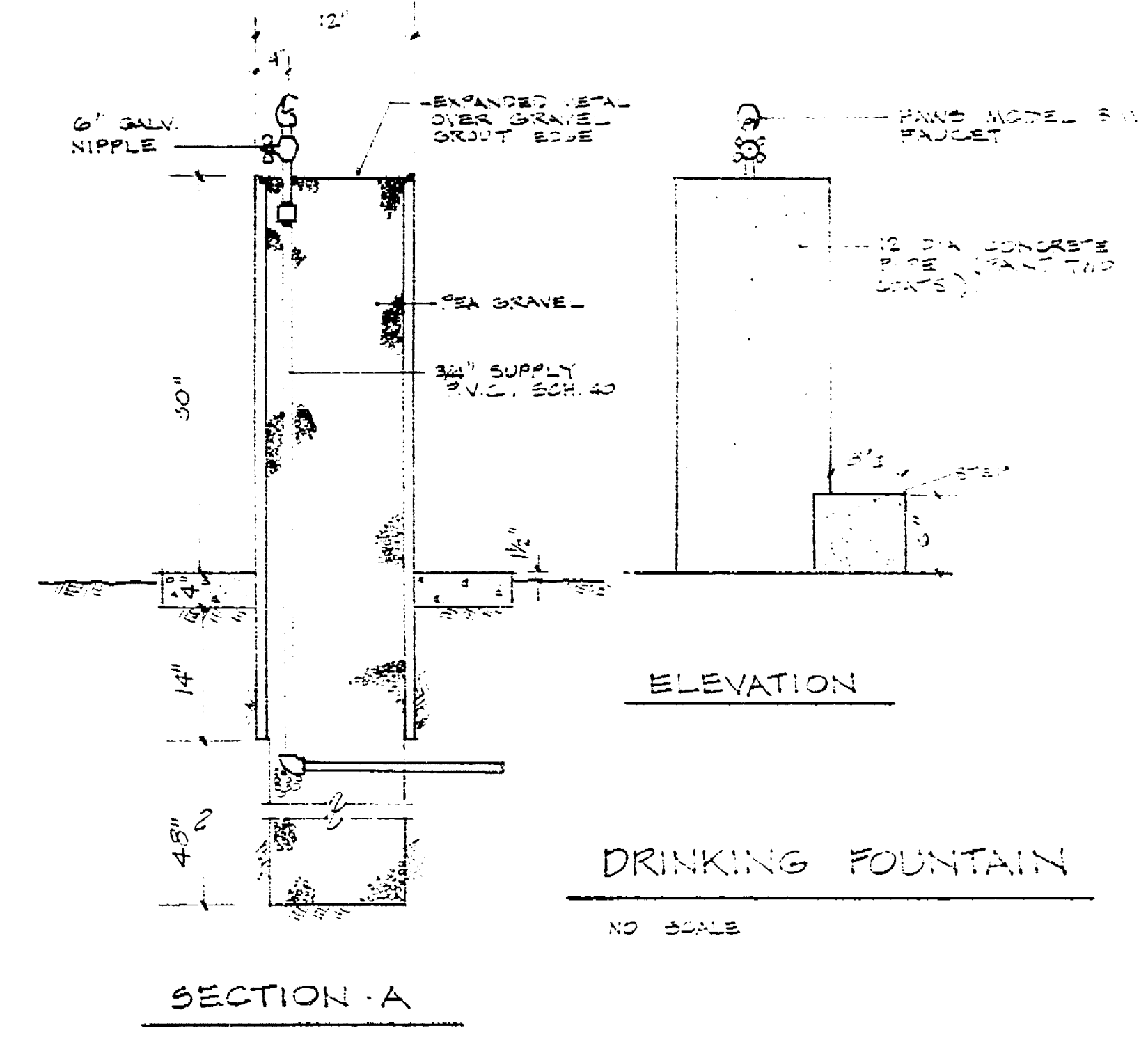
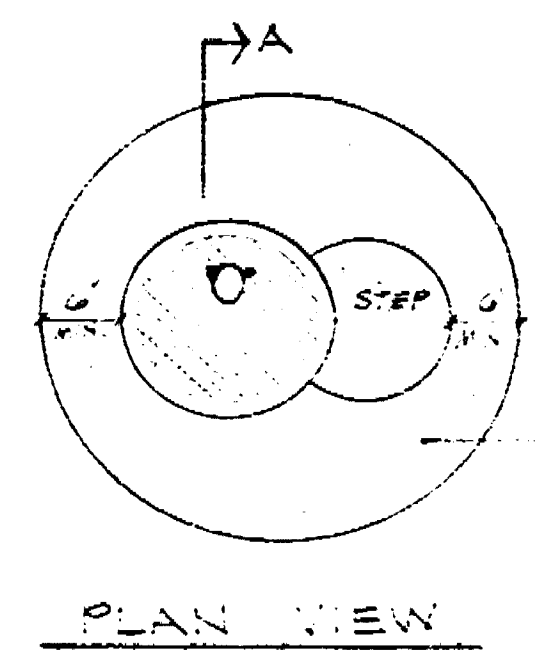
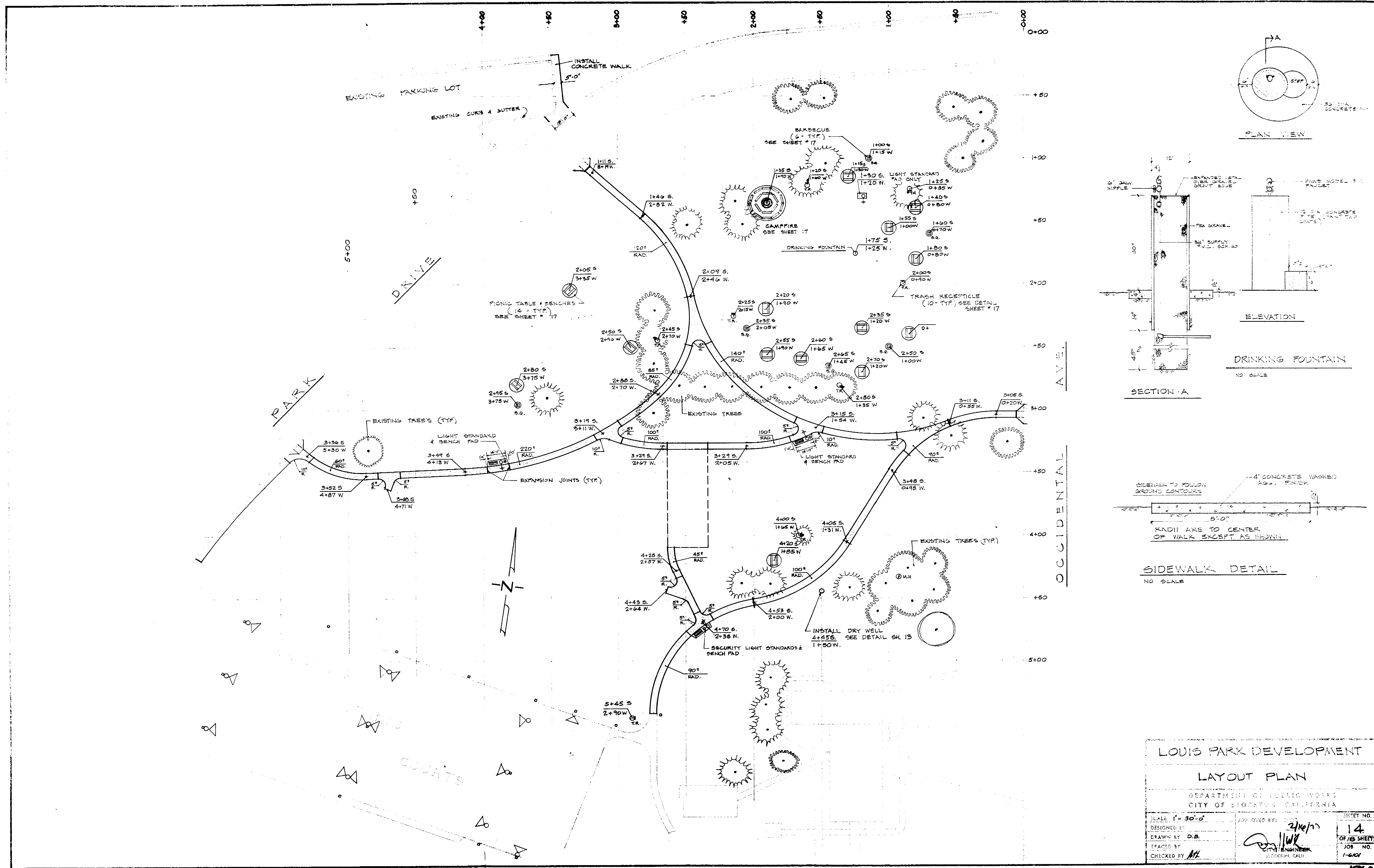

Louis Park Dev '91/95/98
 Layout Plan

LOUIS PARK DEVELOPMENT	
LAYOUT PLAN	
DEPARTMENT OF PUBLIC WORKS CITY OF STOCKTON, CALIFORNIA	
SCALE: 1" = 30'-0"	SHEET NO. 14
DESIGNED BY: [Signature]	APPROVED BY: [Signature]
DRAWN BY: D.B.	OF 13 SHEETS
ERECTED BY: [Signature]	JOB NO. 1-601
CHECKED BY: [Signature]	DATE: 10/21/91

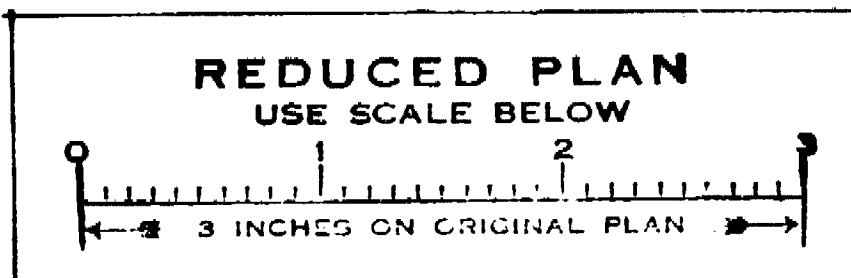

1962.13C

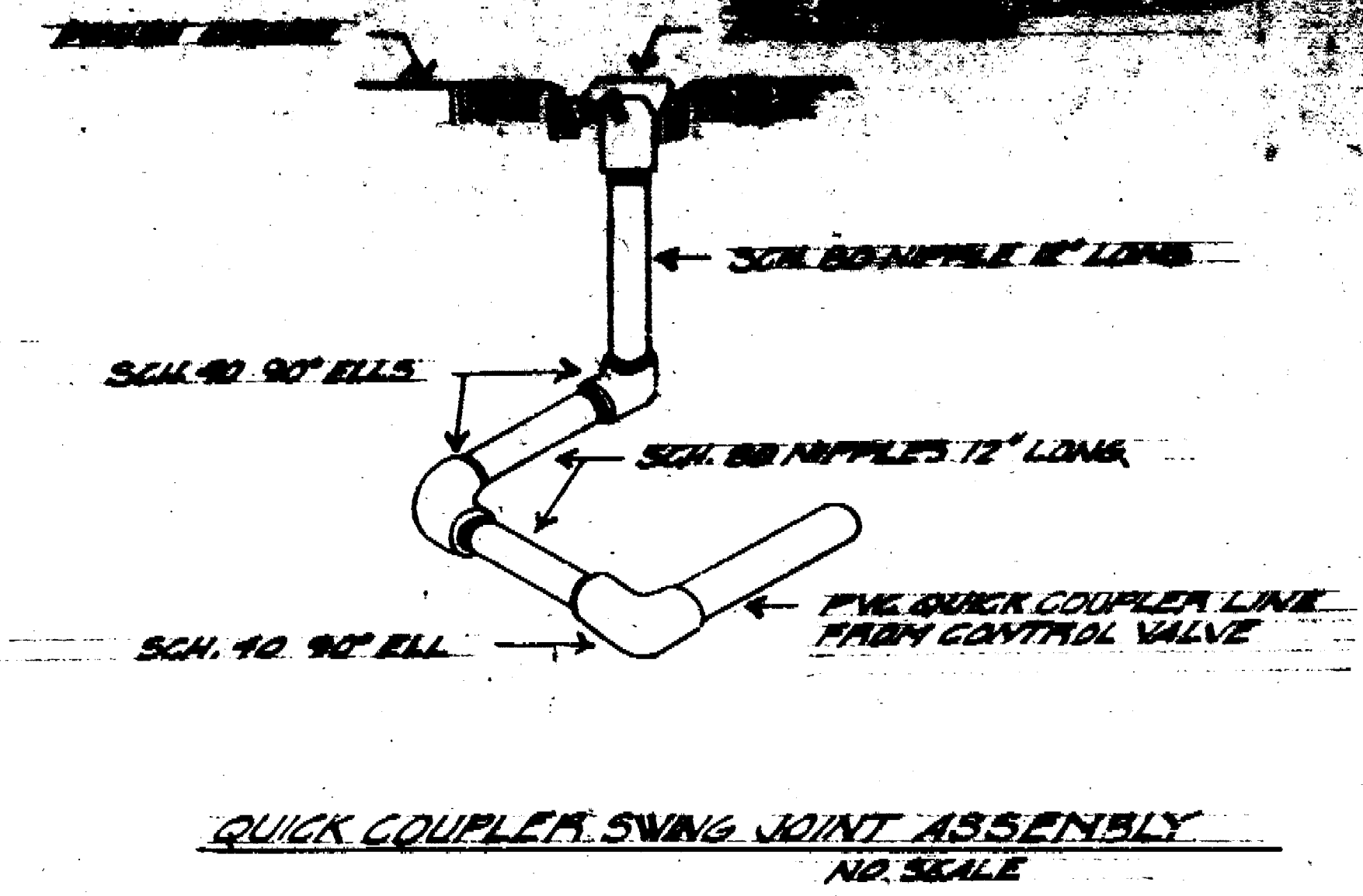
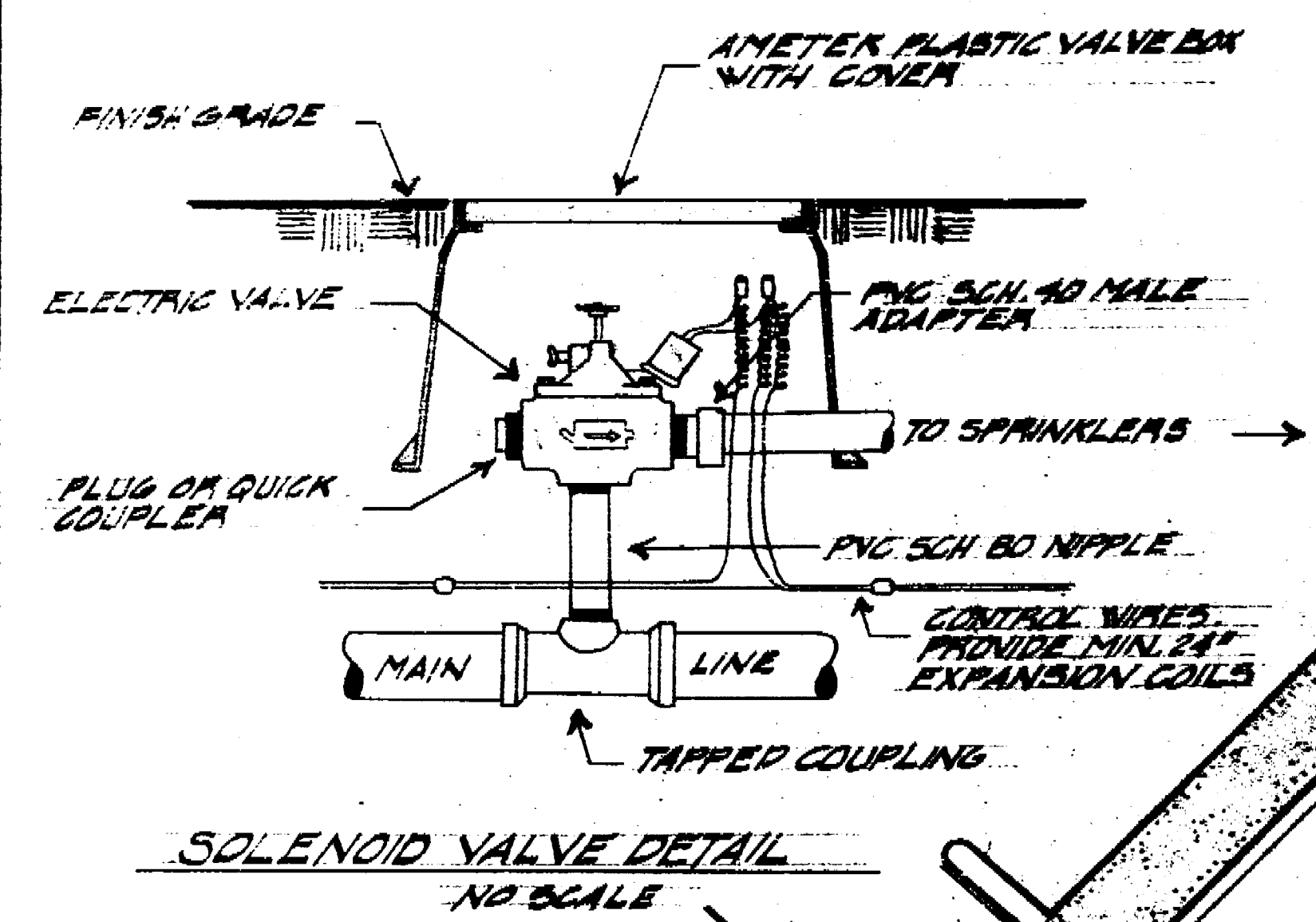
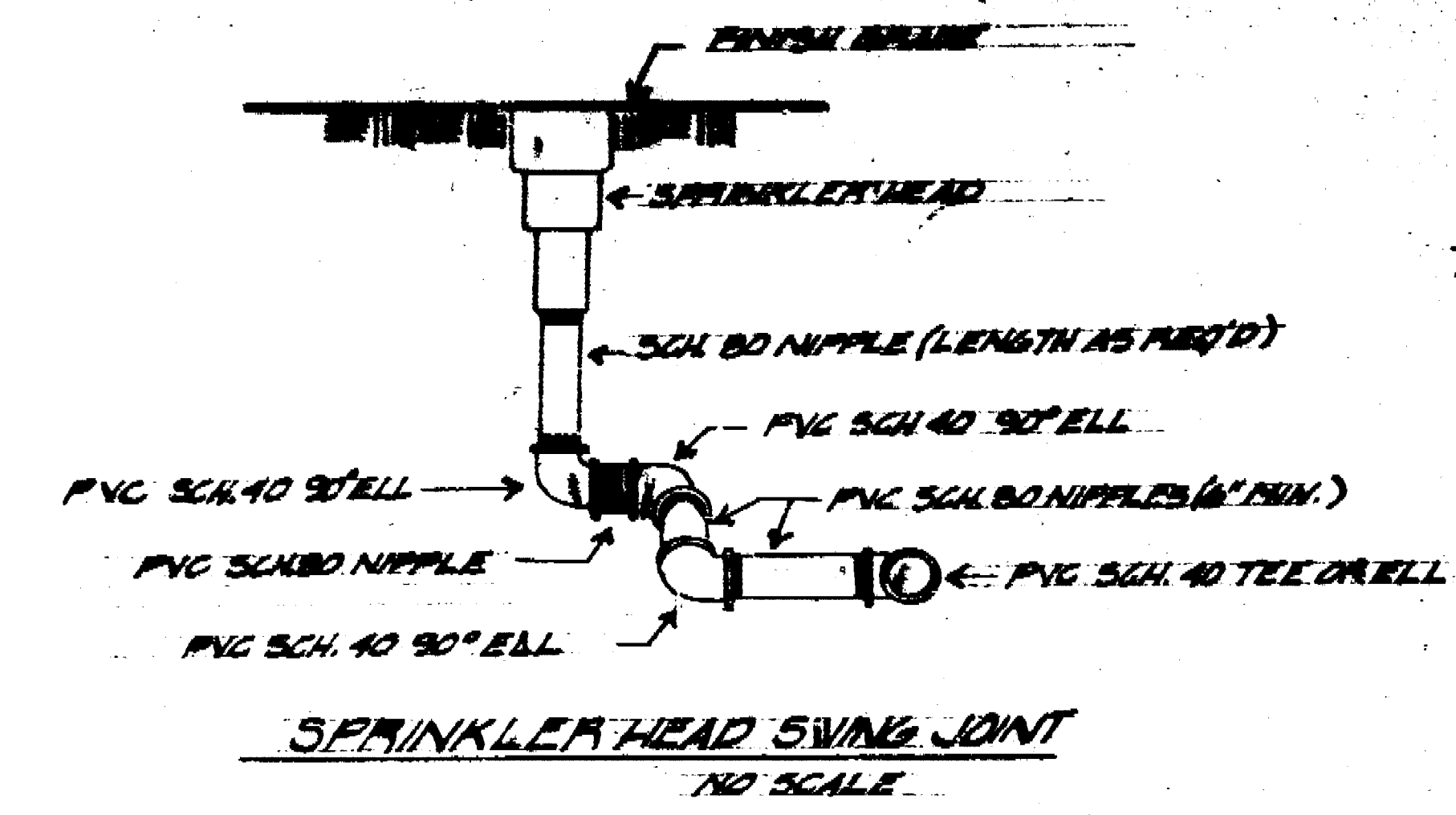
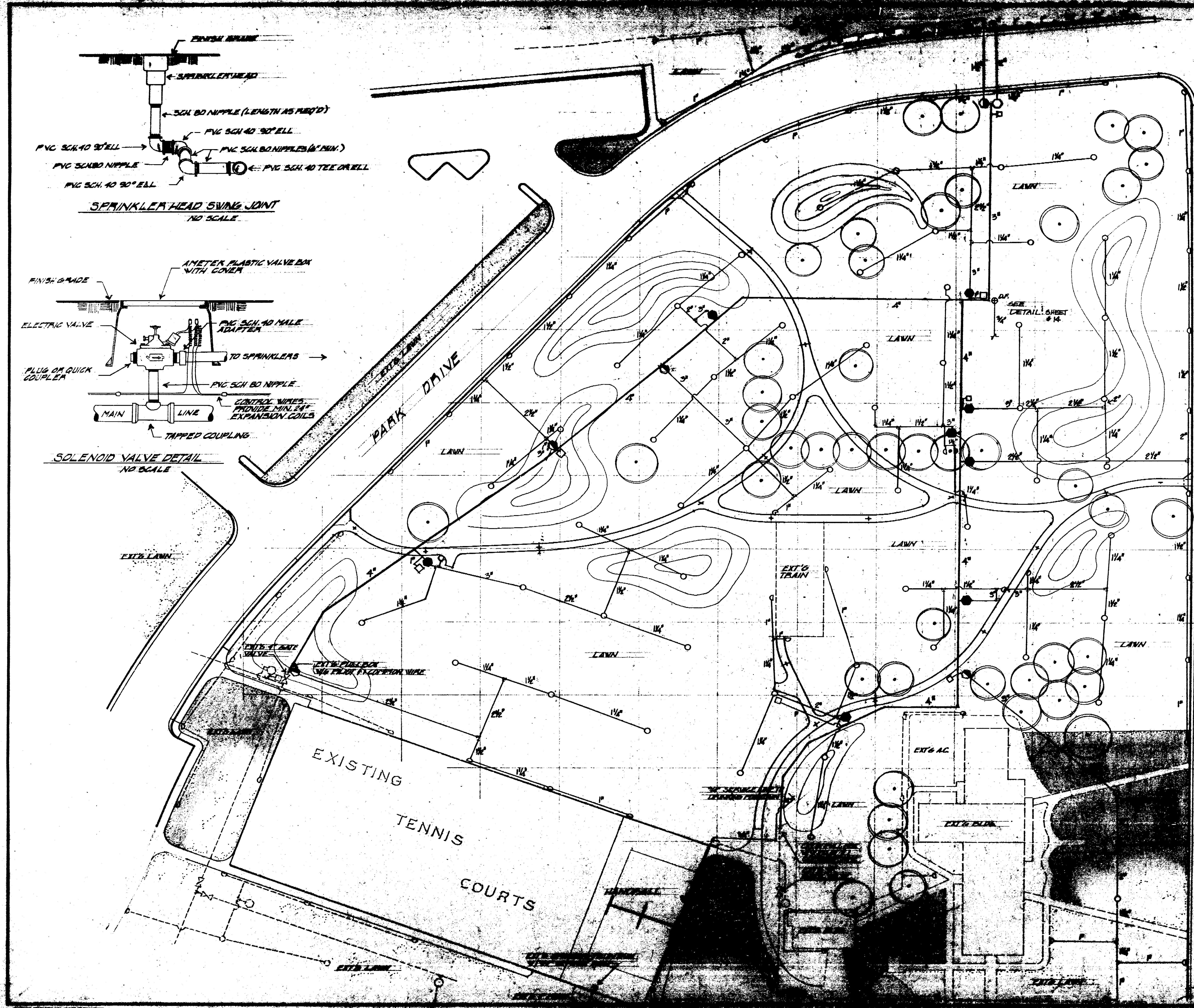

LEGEND

- 1/2" ANGLE REMOTE CONTROL VALVE (GAINSWOLD MODEL 2800) ON EQUAL
- 2 1/2"
- 1" QUICK COUPLER (KAWNEER MODEL 44 L.C.) ON EQUAL
- FULL GEAR DRIVEN ROTARY SPRINKLER, 20.2 G.P.M., 55 P.S.I. 1/2\"/>
- PART GEAR DRIVEN ROTARY SPRINKLER, 10.3 G.P.M., 55 P.S.I. 1/2\"/>
- PART GEAR DRIVEN ROTARY SPRINKLER, 5.5 G.P.M., 55 P.S.I. 1/2\"/>
- DRINKING FOUNTAIN (SEE DETAIL SHEET # 14)
- PRESSURE REDUCING VALVE
- LATERAL LINE, PVC CLASS 160, TYPE E
- MAIN LINE, PVC CLASS 160, RING-TITE
- - - EXISTING LINE, HEADS, AND VALVES

NOTE

ALL AREAS COVERED BY THE IRRIGATION SYSTEM SHALL BE PLANTED IN LAWN. THOSE AREAS INDICATED AS EXISTING LAWN SHALL REMAIN AS SUCH.

CONTROLLER SCHEDULE

SCHEDULE NO.	START	STOP
1	7:00	184
2	7:40	185
3	8:20	212
4	9:00	280
5	9:40	285
6	10:20	182
7	11:00	192
8	11:40	210
9	12:20	242
10	13:00	195
11	13:40	299
12		140

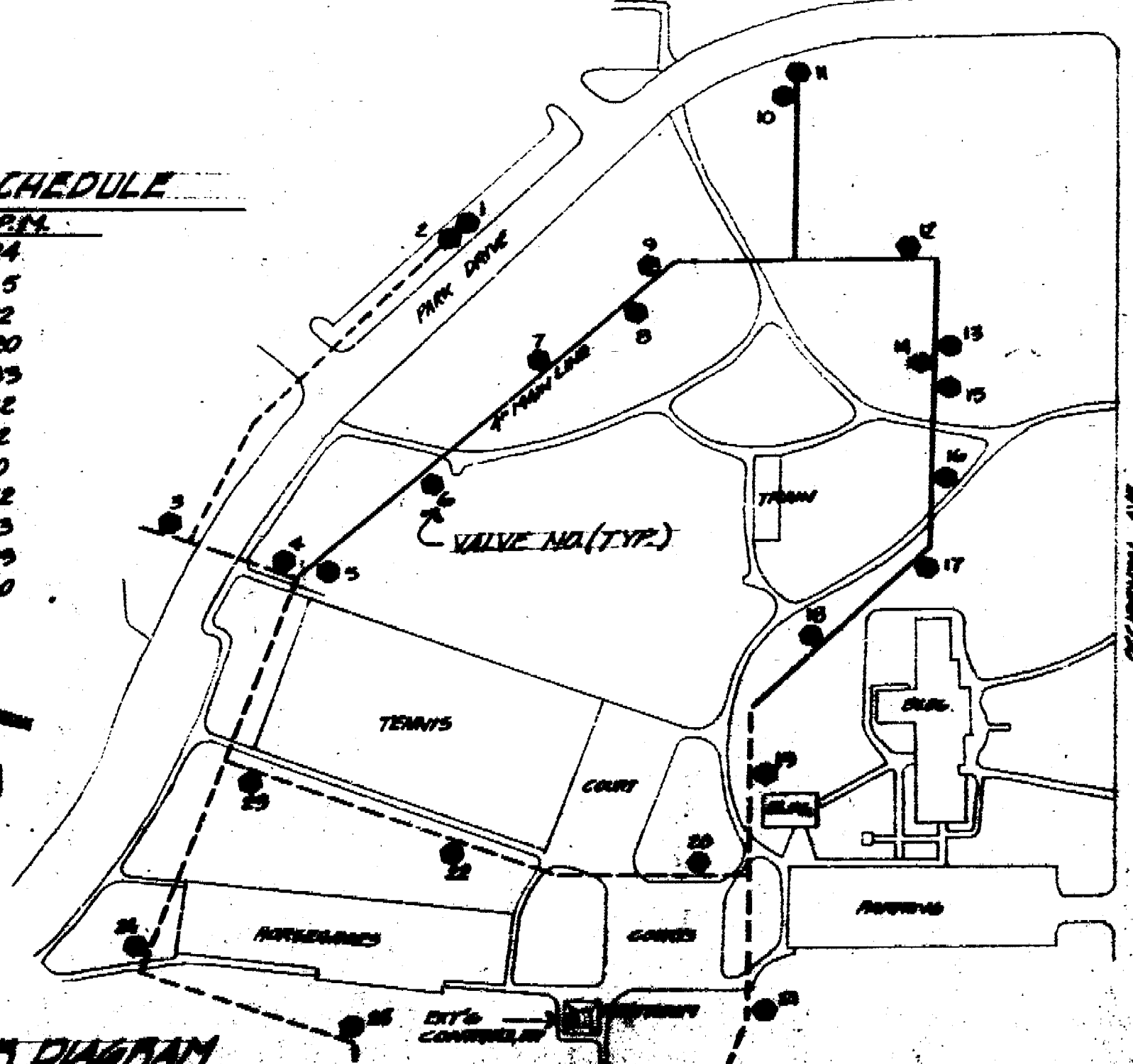

LOUIS PARK DEVELOPMENT
SPRINKLER PLAN
 DEPARTMENT OF PUBLIC WORKS
 CITY OF ST. LOUIS, MISSOURI
 PROJECT NO. 723
 DATE: 1/15/68

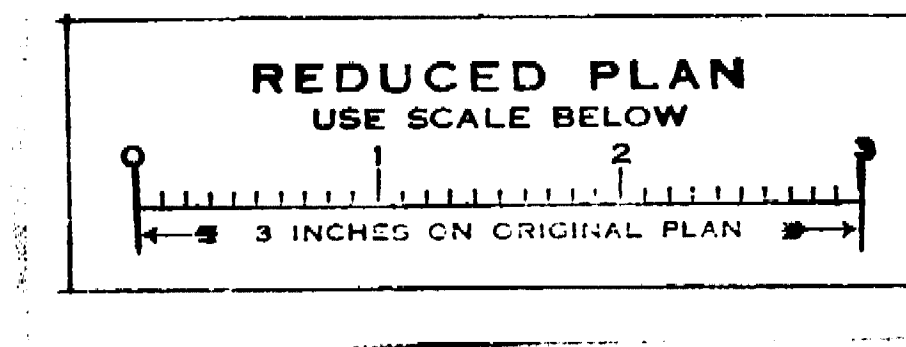

Louis Park Dev. 77 1/8/68
 Sprinkler Plan

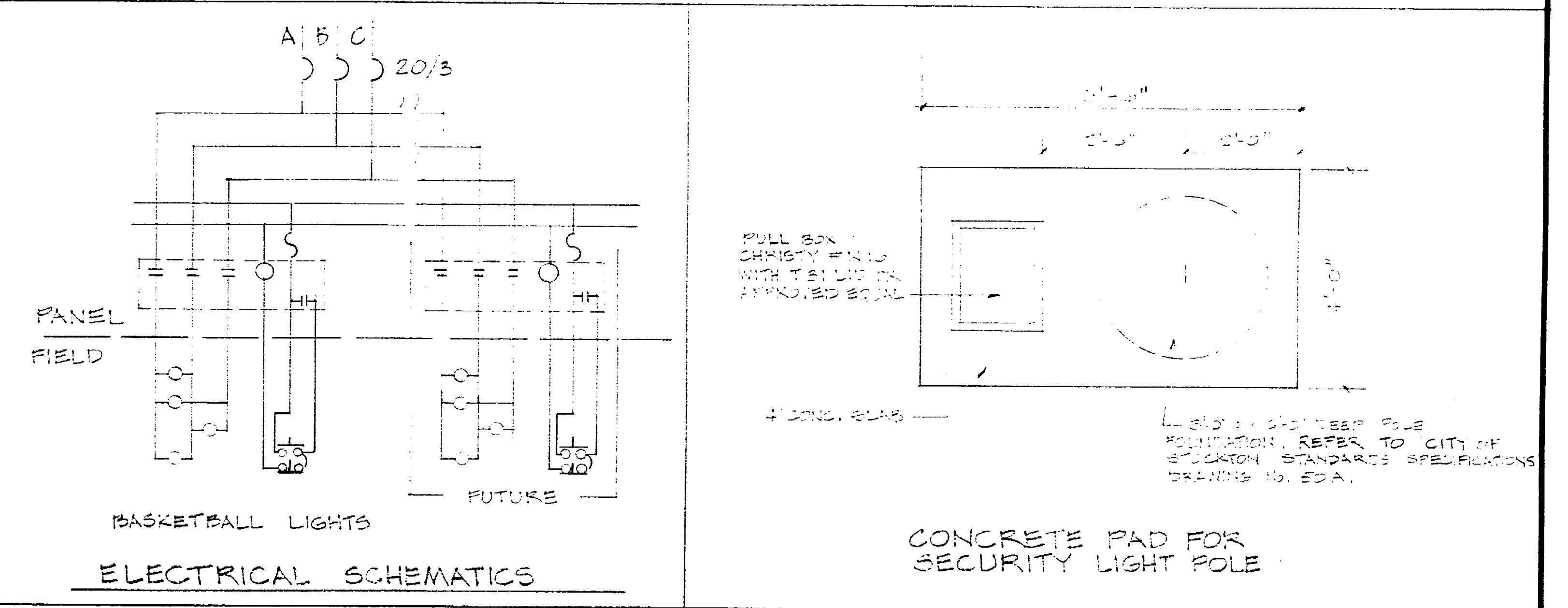
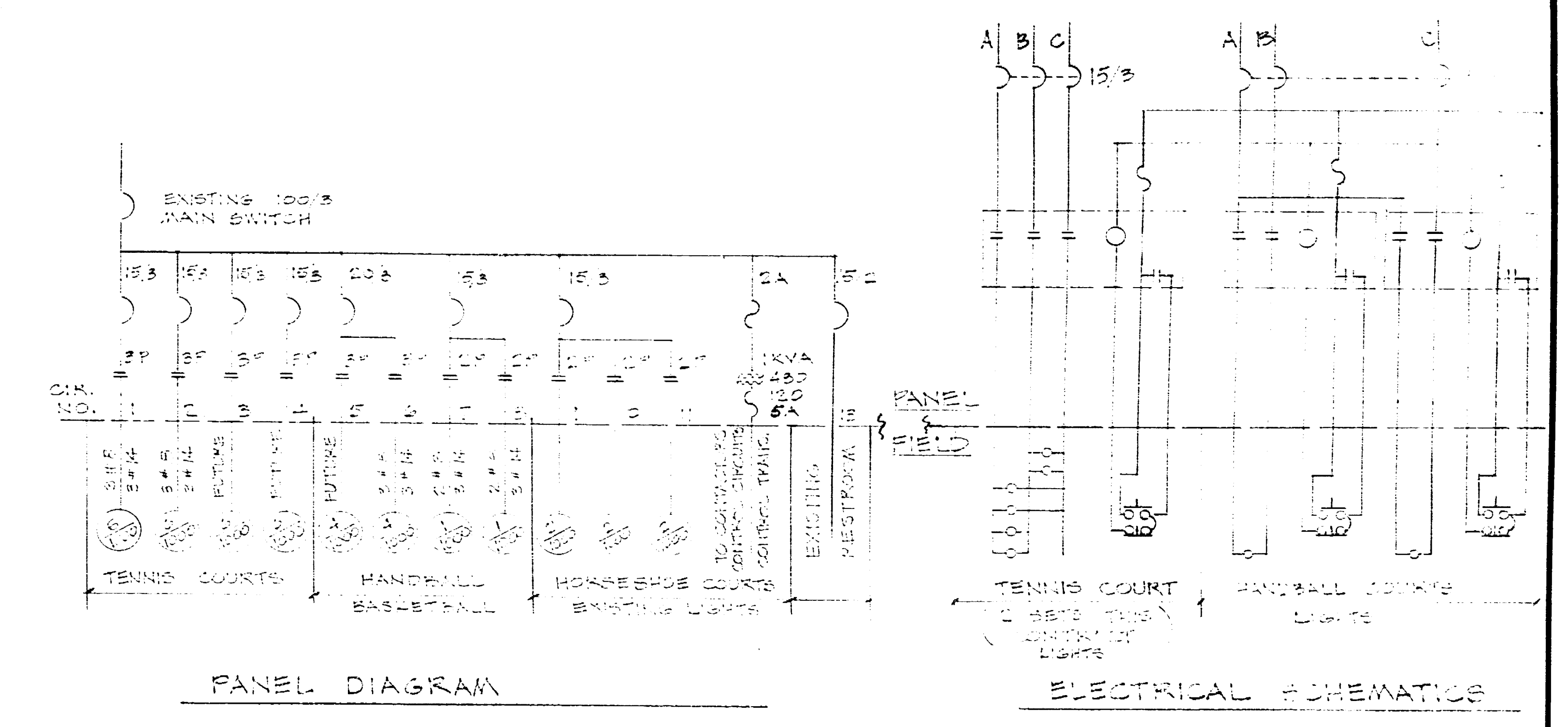
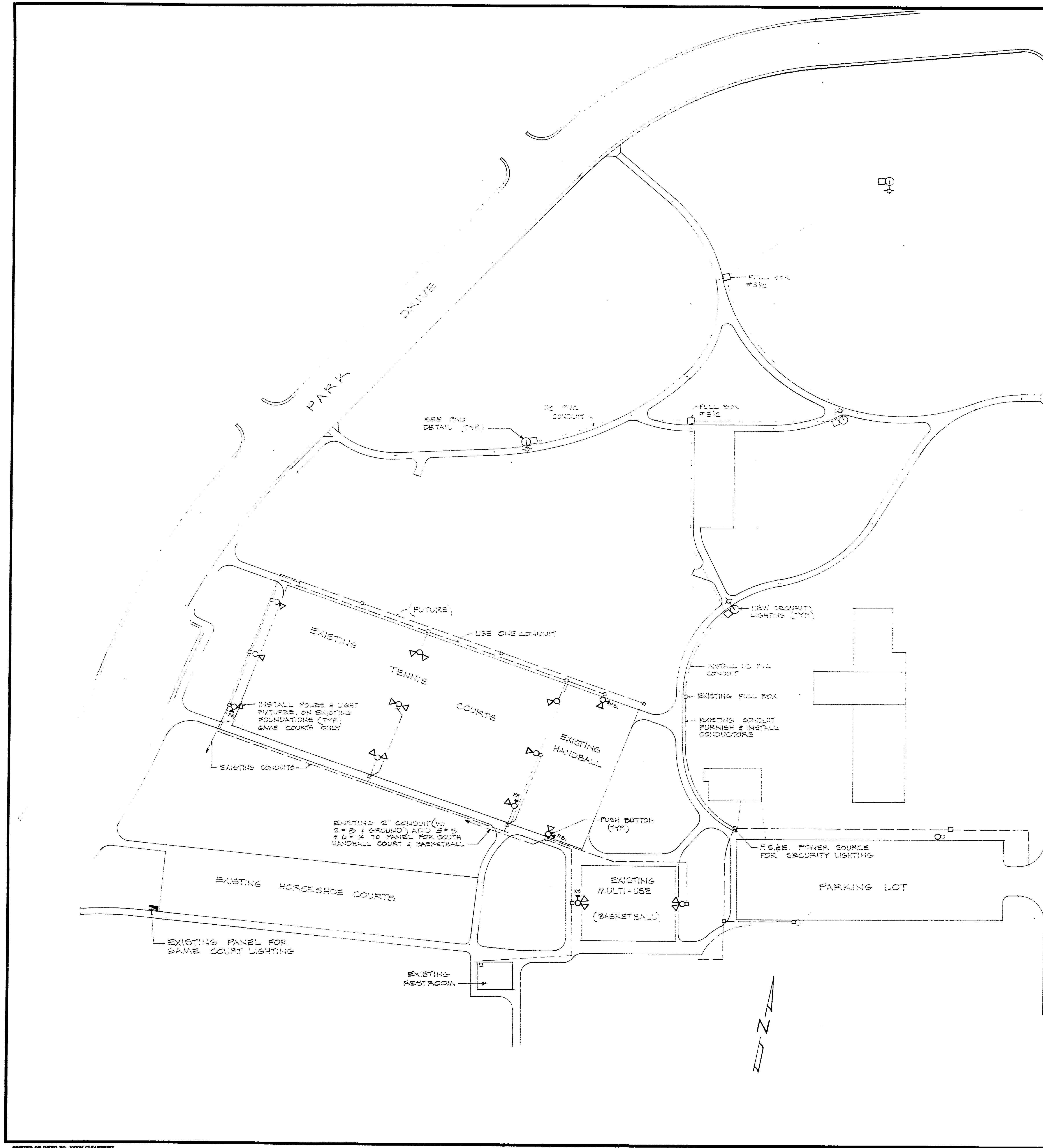

- GENERAL NOTES:**
1. THE NEW SECURITY LIGHT POLE FOUNDATIONS SHALL BE CONSTRUCTED ACCORDING TO CITY OF STOCKTON STANDARD SPECIFICATIONS DRAWING NO. SD-1, EXCEPT THE DEPTH OF FOUNDATIONS TO BE 6 FEET. POLE FOUNDATION FOR GAME COURTS ARE EXISTING.
 2. THE EXACT POLE LOCATION SHALL BE DETERMINED IN THE FIELD, CONTACT THE CITY ELECTRICIAN FOR LAYOUT ASSISTANCE. - LIGHT FIXTURES 280W H.R.S.
 3. POLES - 50 FOOT GALVANIZED STEEL TAPERED TUBE W/ 1" X 3/8" X 4 GALVANIZED ANCHOR BOLTS, AS PER MANUFACTURER'S SPECIFICATIONS.
 4. CONDUIT IN PVC 24" DEEP W/ 2" X 6 ALUM. GROUND WIRE RUN TO P.O.E. SOURCE. INCLUDE POLE CONNECTION FEE IN BID.
 5. FLOODLIGHTS - 1000 WATT NEW-HEAVY DUTY - METAL ARC W/ CAST ALUMINUM HOUSING - VANDAL SHIELD. BEAM OF 80° 100' X 100' - PER SPECIFICATIONS (W) LAMPS.
 6. WIRE TO FLOODLIGHTS SHALL BE #6 T.H.W. COPPER - BALANCE AS SHOWN ON SCHEMATICS.
 7. PUSH BUTTONS SHALL BE MOUNTED ON POLES - LOCATIONS AS SHOWN ON PLANS - CONTROL WIRE SHALL BE 3 #14.
 8. FUSE EACH LIGHT IN ITS ADJACENT FULL BOX W/ 2 FUSE - IRON WATER PROOF FUSE HOLDERS - 10 AMP FUSES.
 9. THE CONTRACTOR SHALL ADJUST FLOODLIGHT DIRECTION TO PRODUCE A UNIFORM LIGHTING PATTERN.
 10. HANDBALL LIGHTING POLE SHALL BE 25 FEET. ALL OTHER FLOODLIGHTING POLES SHALL BE 35 FEET. ALL POLES SHALL BE GALV. TAPERED TUBE.

LOUIS PARK DEVELOPMENT		
GAME COURTS & SECURITY LIGHTING PLAN		
DEPARTMENT OF PUBLIC WORKS CITY OF STOCKTON, CALIFORNIA		
SCALE 1" = 40'-0"	DESIGNED BY	APPROVED BY: DATE
DRAWN BY D.S.		2/14/77
CHECKED BY		
		CITY ENGINEER STOCKTON, CALIF.
		SHEET NO. 16
		OF 15 SHEETS
		JOB NO. 1-6101

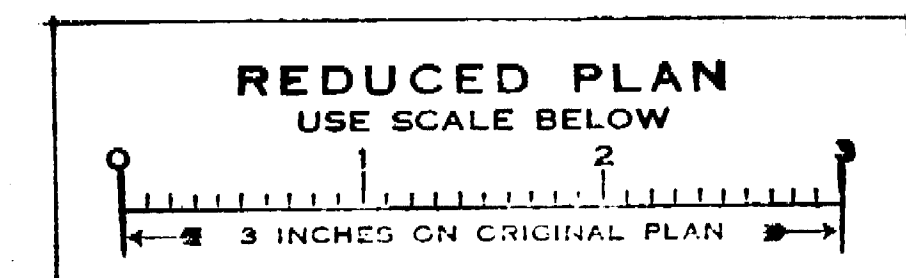

Louis Park Development
 Game Courts & Security Lighting Plan

1963.15c

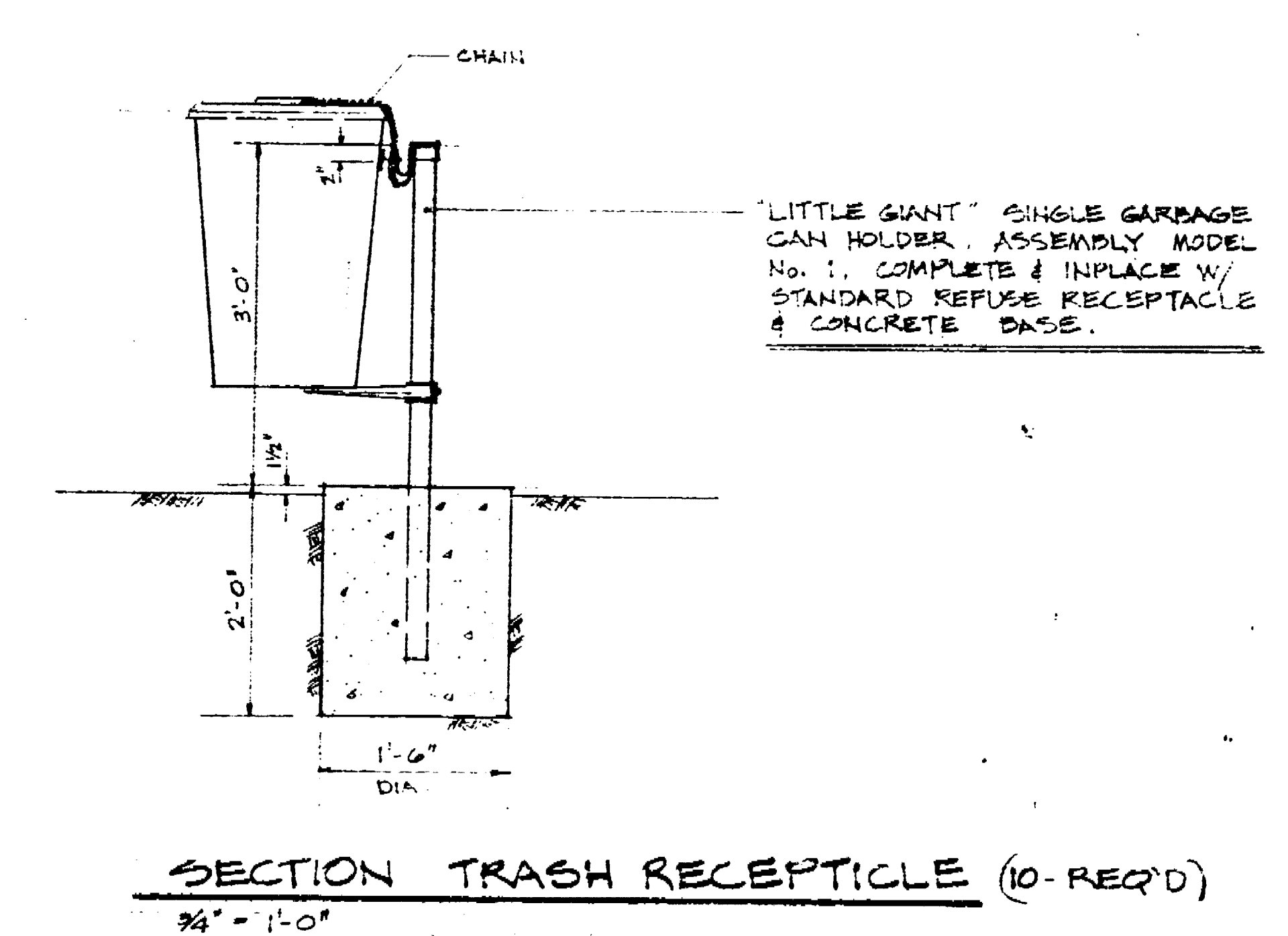
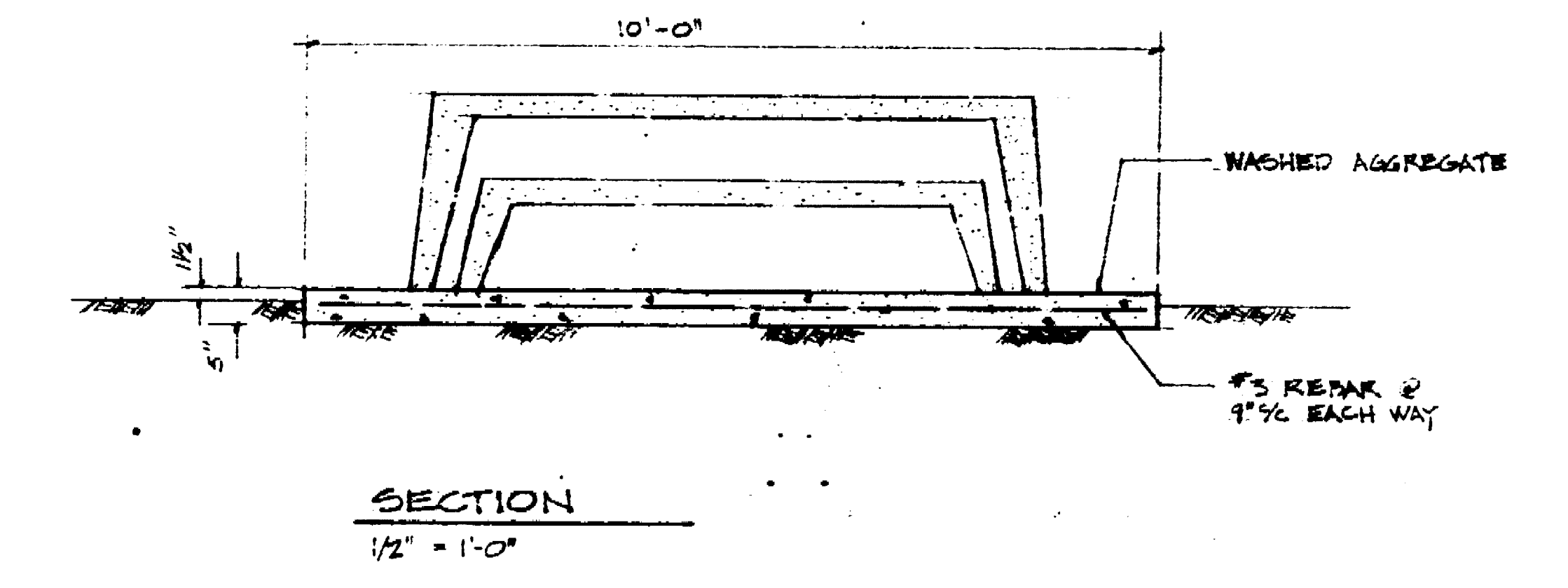
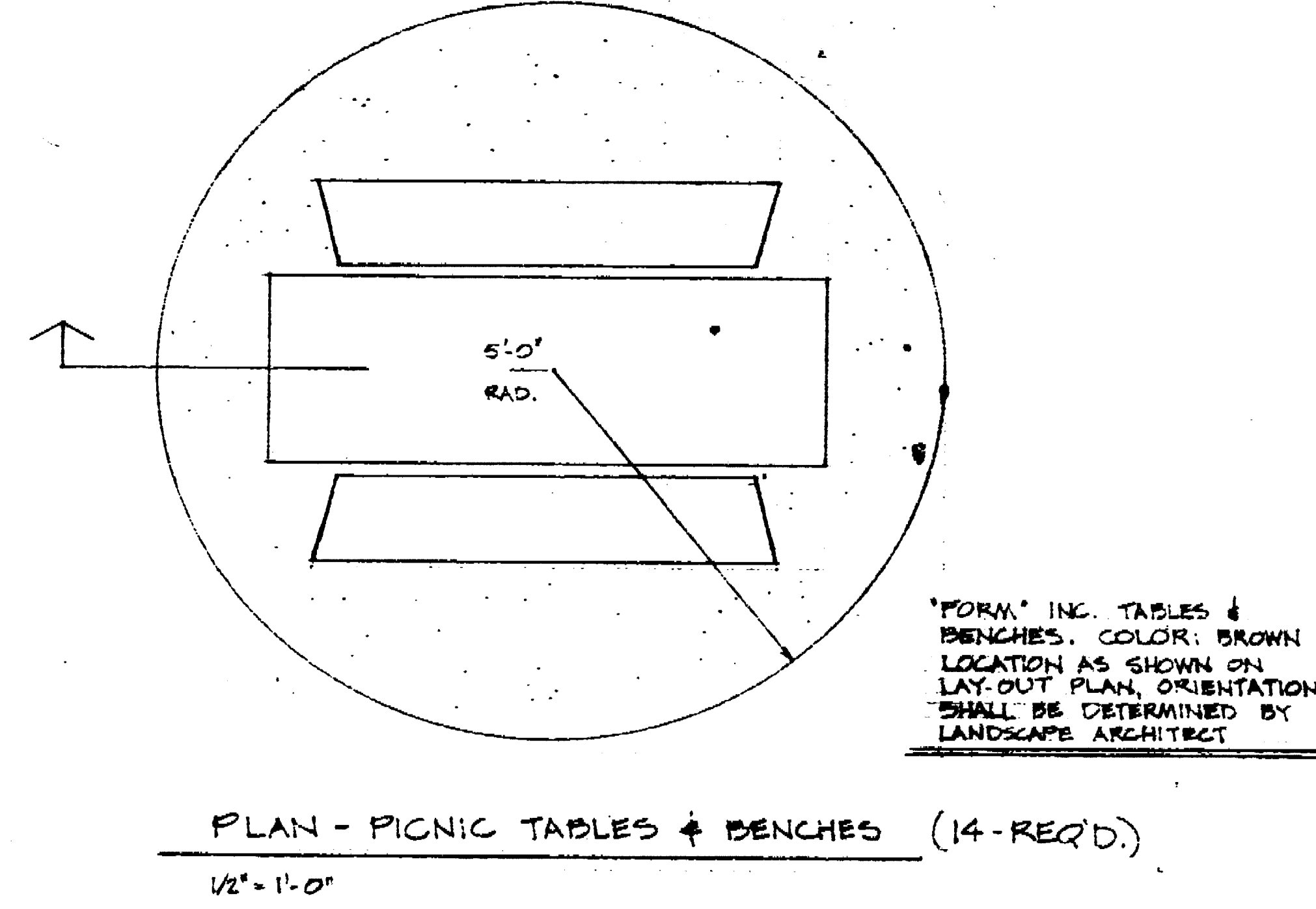
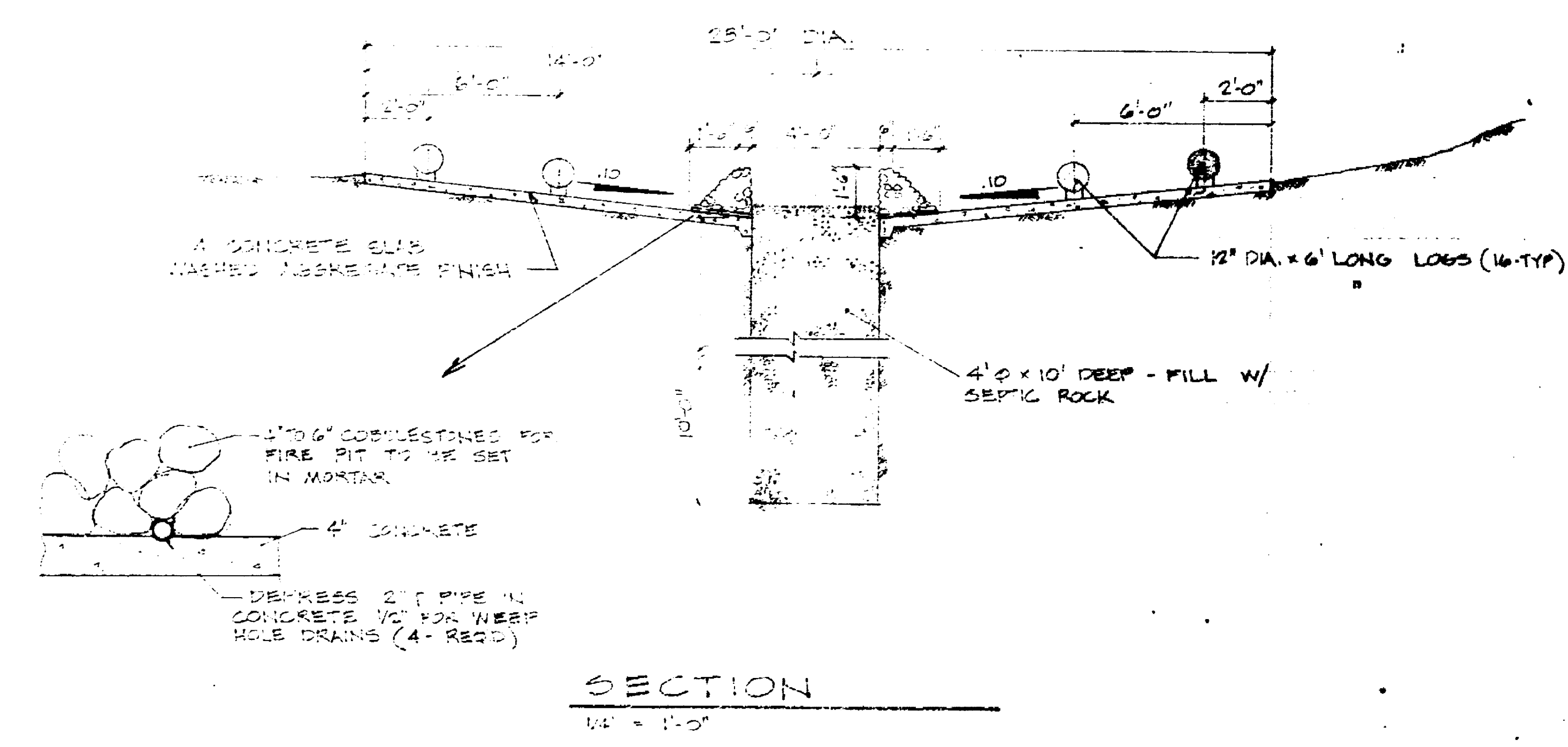
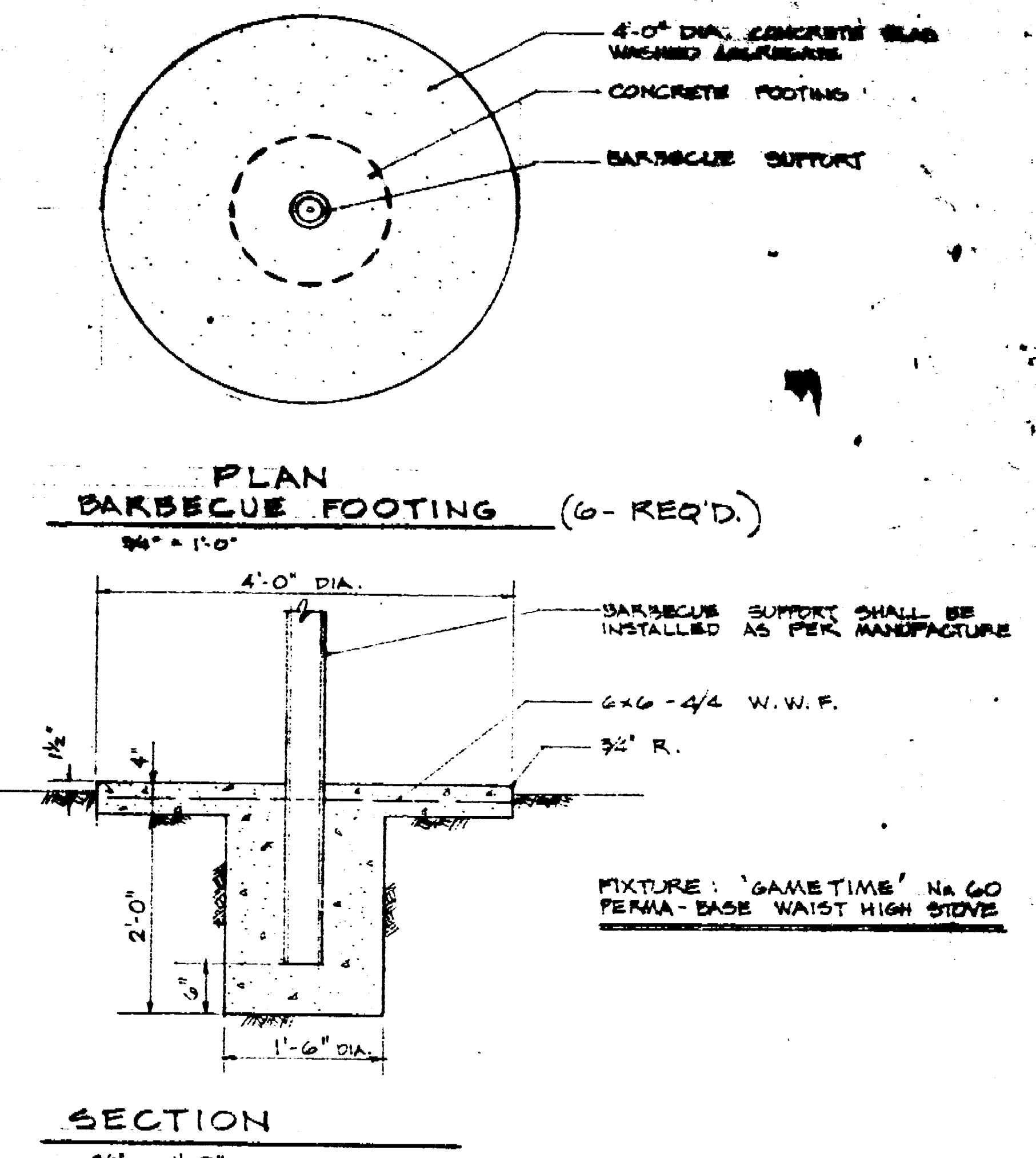
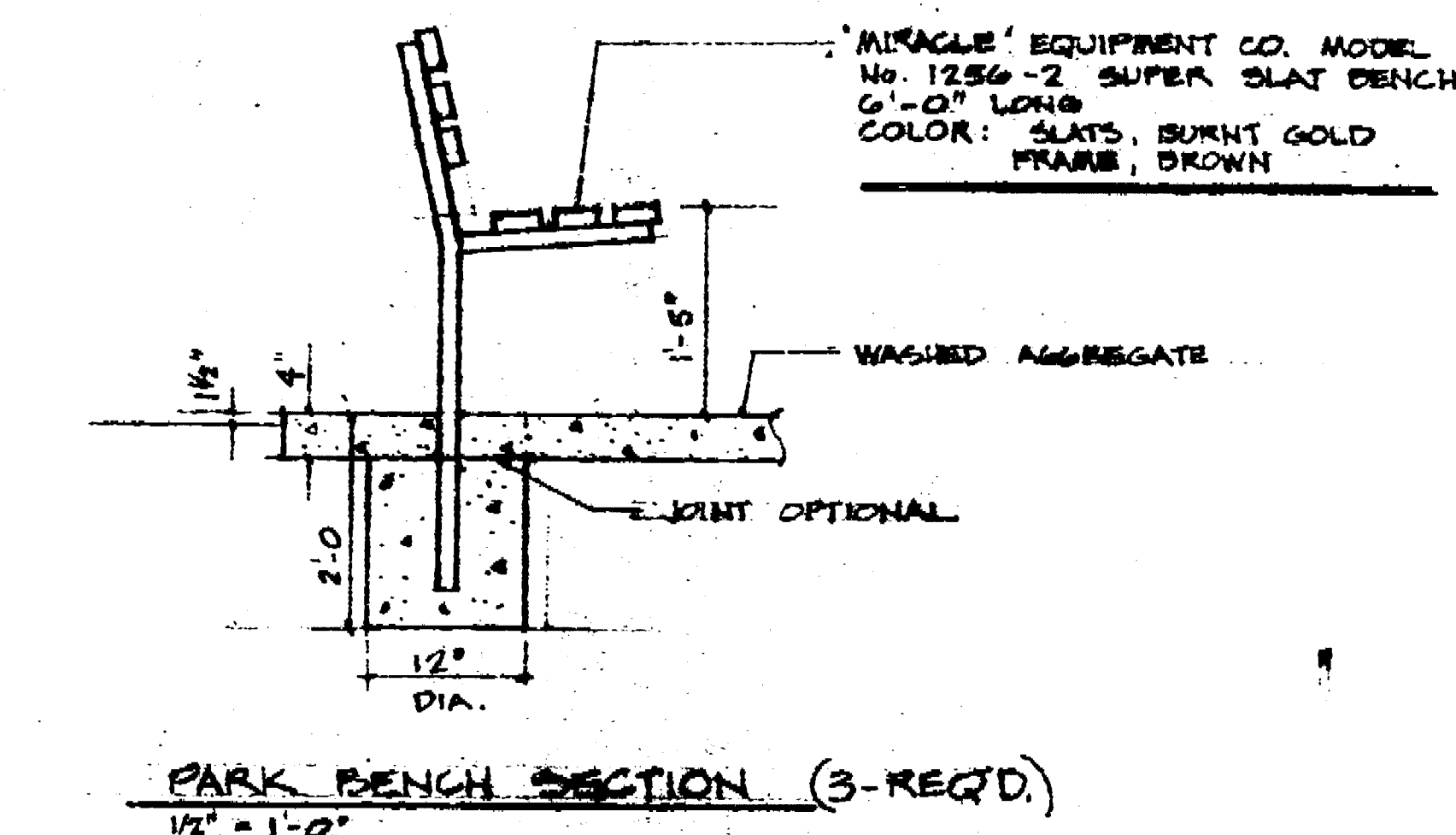
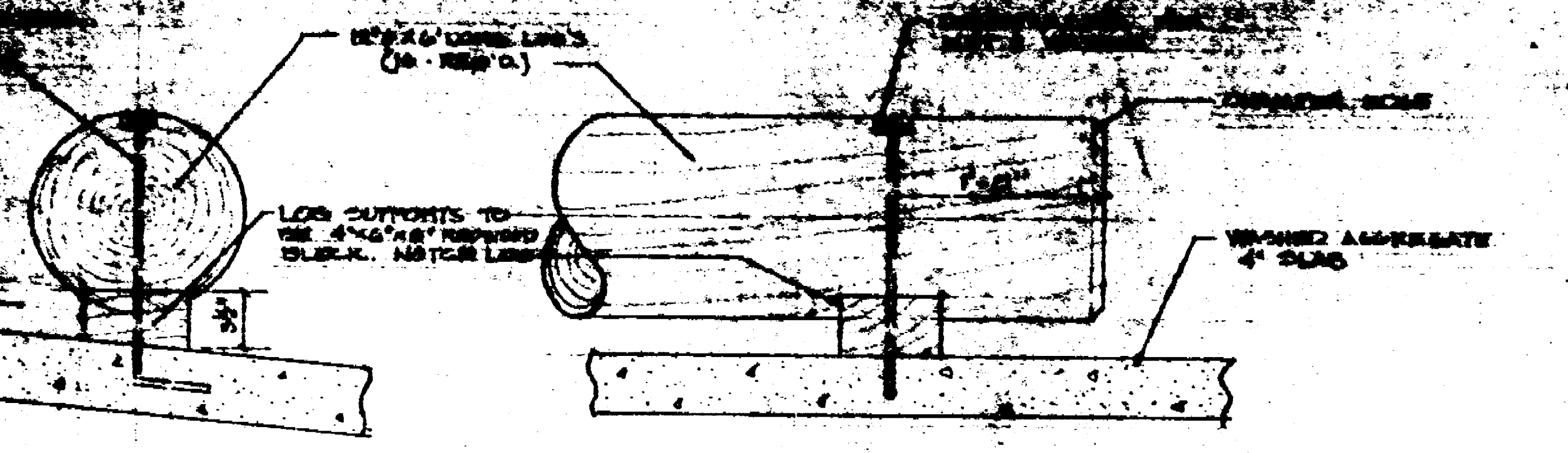
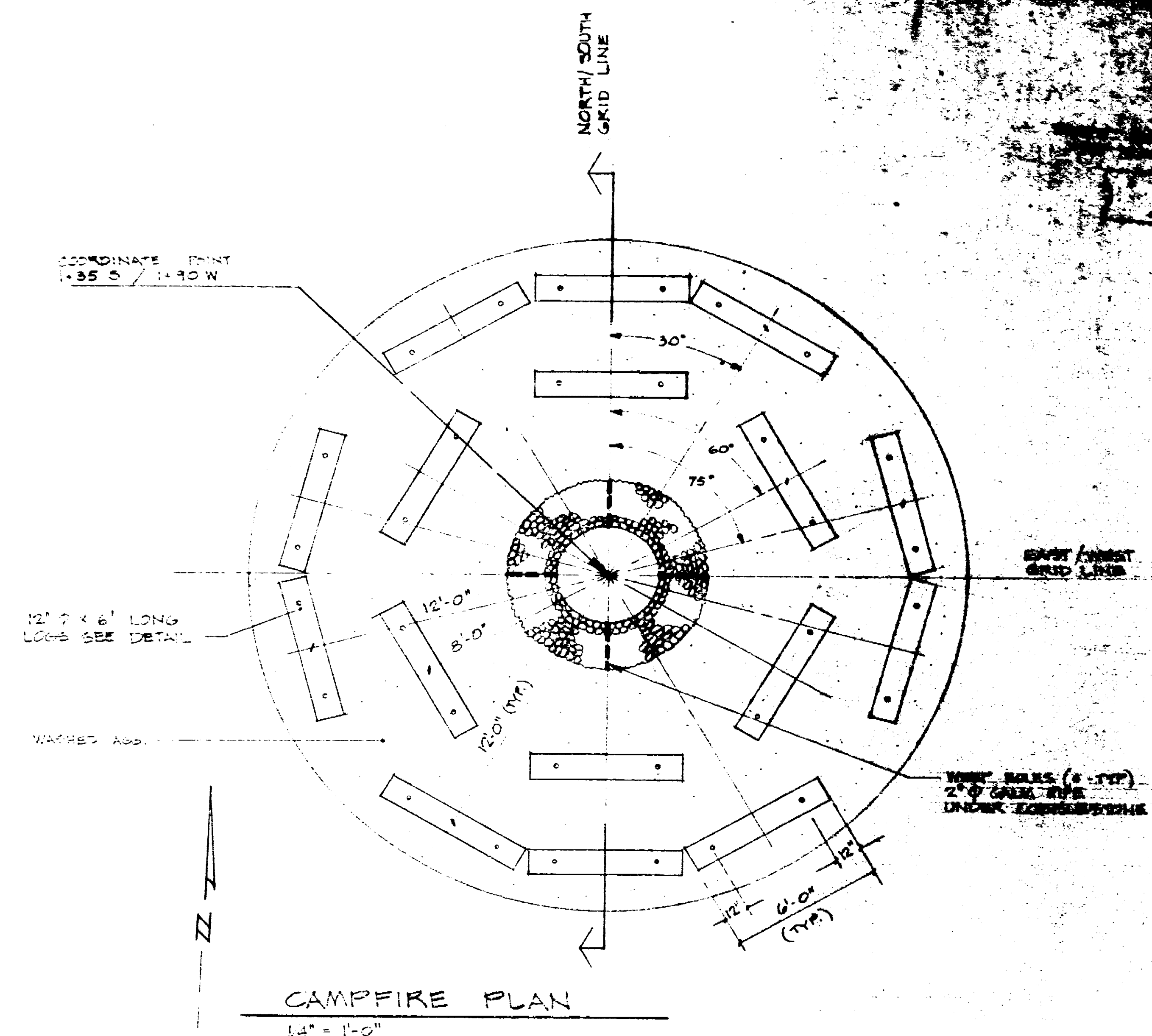

LOUIS PARK DEVELOPMENT		
MISCELLANEOUS DETAILS		
DEPARTMENT OF PUBLIC WORKS CITY OF STOCKTON, CALIFORNIA		
SCALE AS SHOWN	APPROVED BY: <i>[Signature]</i>	SHEET NO. 17
DRAWN BY: D.B.	CHECKED BY: <i>[Signature]</i>	DATE: 1-6-01

Louis Park D-0799 1/23/00
 Misc Details

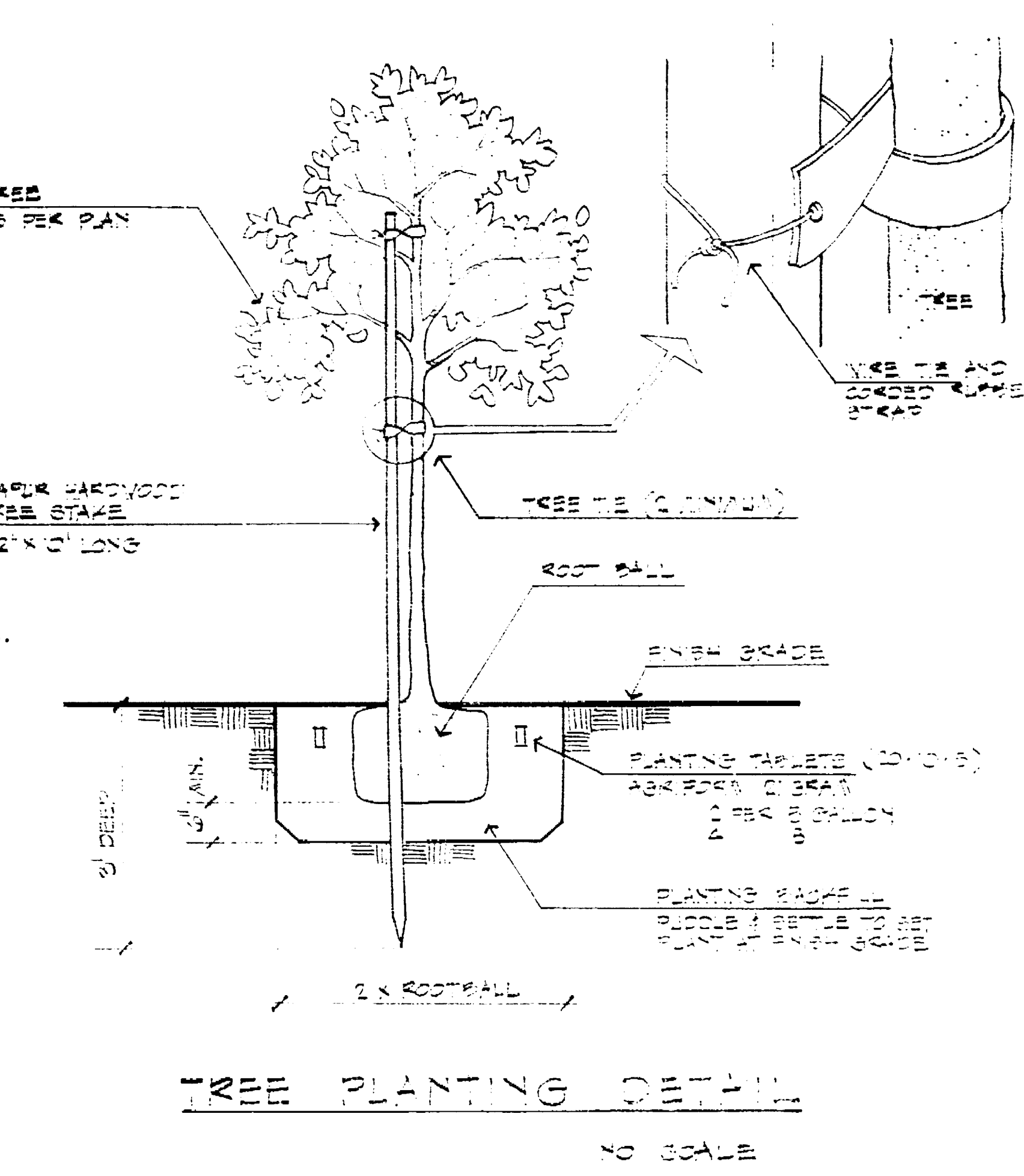
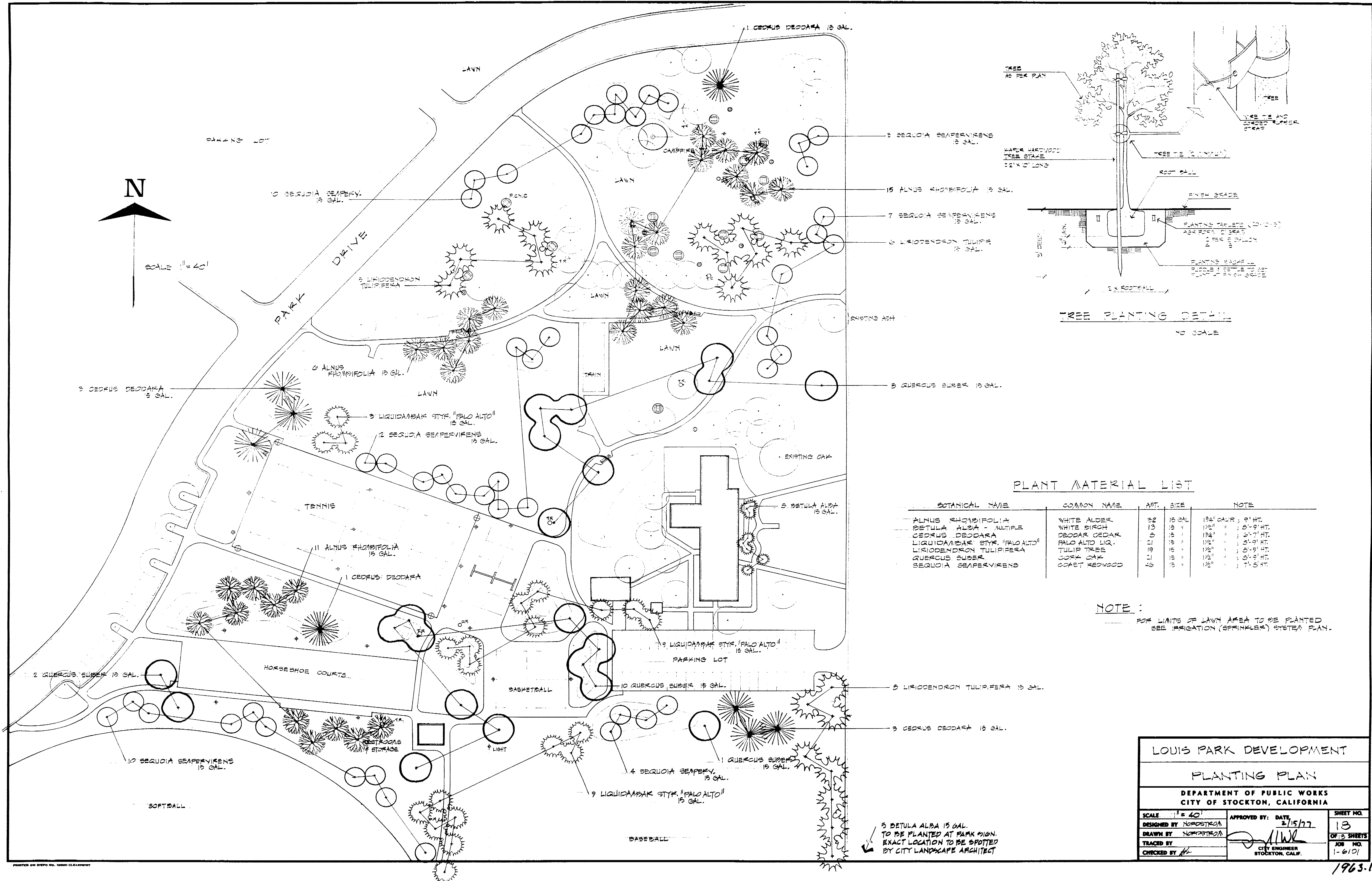

PLANT MATERIAL LIST

BOTANICAL NAME	COMMON NAME	AMT.	SIZE	NOTE
ALNUS RHOMBOIFOLIA	WHITE ALDER	22	15 GAL.	1 1/2" CALIB; 8' HT.
BETULA ALBA - MULTIPLE	WHITE BIRCH	13	15 "	1 1/2" " ; 8'-9' HT.
CEDRUS DEODARA	DEODAR CEDAR	5	15 "	1 1/2" " ; 8'-9' HT.
LIQUIDAMBAR STYR. 'PALO ALTO'	PALO ALTO LIQ.	21	15 "	1 1/2" " ; 8'-9' HT.
LIQUIDAMBAR TULIPIFERA	TULIP TREE	19	15 "	1 1/2" " ; 8'-9' HT.
QUERCUS SUPERB	CORK OAK	11	15 "	1 1/2" " ; 8'-9' HT.
SEQUOIA SEMPERVIRENS	COAST REDWOOD	23	15 "	1 1/2" " ; 7'-8' HT.

NOTE:
FOR LIMITS OF LAWN AREA TO BE PLANTED
SEE IRRIGATION (SPRINKLER) SYSTEM PLAN.

LOUIS PARK DEVELOPMENT
PLANTING PLAN
DEPARTMENT OF PUBLIC WORKS
CITY OF STOCKTON, CALIFORNIA

SCALE: 1/4" = 40'	APPROVED BY: DATE: 2/15/77	SHEET NO. 13
DESIGNED BY: NORPOSTRA		OF 5 SHEETS
DRAWN BY: NORPOSTRA		JOB NO. 1-6101
TRACED BY:		
CHECKED BY:		

CITY ENGINEER
STOCKTON, CALIF.

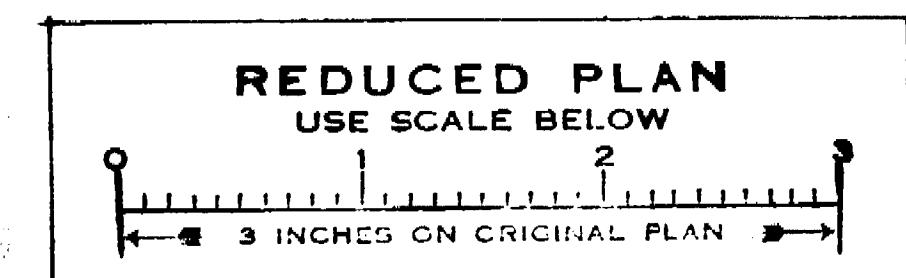

Louis Park Dev '77/1963-1970
Planting Plan

1963-1970